

# Rise by The Bread & Butter Project

## 624 New South Head Rd Rose Bay NSW 2029



Location plan

### Drawing List

| N#  | View Name                    | Scale Value | 1: |
|-----|------------------------------|-------------|----|
| D01 | Ground Floor Existing        | 50          |    |
| D02 | Ground Floor Demo            | 50          |    |
| D03 | Ground Floor Proposed        | 50          |    |
| D04 | Ground Floor Furniture       | 50          |    |
| D05 | Section 1                    | 50          |    |
| D06 | Section 2                    | 50          |    |
| D07 | Section 3                    | 50          |    |
| D08 | Ground Floor RCP             | 50          |    |
| D09 | Ground Floor Electrical Plan | 50          |    |
| D10 | External Elevation           | 50          |    |
| D10 | External Perspective         |             |    |
| D11 | Bar Elevation Right          | 10          |    |
| D11 | Bar Elevation Left           | 10          |    |
| D11 | Bar Detail Plan              | 20          |    |
| D12 | Bar Elevation Front          | 10          |    |
| D12 | Bar Elevation Back           | 10          |    |
| D13 | Bar Isometric View Front     | 20          |    |
| D13 | Bar Section 1                | 10          |    |
| D14 | Bar Isometric View Back      | 20          |    |
| D14 | Bar Section 2                | 10          |    |
| D15 | Bench Seat Detail Plan       | 20          |    |
| D15 | Bench Seat Isometric View    | 20          |    |
| D16 | Bench Seat Elevation Short   | 20          |    |
| D16 | Bench Seat Elevation Long    | 20          |    |
| D17 | Bench Seat Section 1         | 10          |    |
| D17 | Bench Seat Section 2         | 10          |    |

### Room List

| Name                | Area              |
|---------------------|-------------------|
| Accessible Bathroom | 5 m <sup>2</sup>  |
| Cool Room           | 9 m <sup>2</sup>  |
| Counter & Entry     | 47 m <sup>2</sup> |
| Dining Area         | 93 m <sup>2</sup> |
| Kitchen & Bakery    | 60 m <sup>2</sup> |
| Outdoor Seating     | 53 m <sup>2</sup> |
| Store Room          | 7 m <sup>2</sup>  |
| Unisex Bathrooms    | 9 m <sup>2</sup>  |

| LEGEND                 |  |     |                           |
|------------------------|--|-----|---------------------------|
| <b>Graphic symbols</b> |  |     |                           |
| Existing Structure     | Steel  |     |                           |
| PB & FC 13mm           | Stone  |     |                           |
| Tile                   | Plywood  |     |                           |
| MDF                    | Timber   |     |                           |
| Concrete               | Stud detail 90x45mm  |     |                           |
|                        | Insulation   |     |                           |
| <b>Wall types</b>      |  |     |                           |
| WT1                    | Wet-Wet timber stud wall 90x45mm w/ 13mm FC + 2mm glue + 10mm tile on each side                              |     |                           |
| WT2                    | Dry-Wet timber stud wall 90x45mm w/ 13mm PB on one side and 13mm FC + 2mm glue + 10mm tile on the other side |     |                           |
| WT3                    | Dry-Dry timber stud wall 90x45mm w/ 13mm PB on each side   |     |                           |
| WT4                    | Wet timber stud wall 90x45mm w/ 13mm FC + 2mm glue + 10mm tile   |     |                           |
| WT5                    | Glass display window wall 6780W x 1500H  |     |                           |
| WT6                    | Wet-Existing 13mm FC + 2mm glue + 10mm tile  |     |                           |
| <b>Door types</b>      |  |     |                           |
| D01                    | Flush door 1010W x 2110H   |     |                           |
| D02                    | Flush door 810W x 2110H  |     |                           |
| D03                    | Pocket door 1000W x 2000H  |     |                           |
| D04                    | Flush door 910W x 2110H  |     |                           |
| D05                    | Dbi stoor front glass doors 2622W x 3130H  |     |                           |
| W01                    | Glass curtain window 5260W   |     |                           |
| W02                    | B-fold window 6 panels   |     |                           |
| <b>Abbreviations</b>   |  |     |                           |
| AP                     | Appliances   | FU  | Furniture                 |
| BT                     | Benchtop   | L   | Lighting                  |
| COS                    | Check on site  | MDF | Medium Density Fibreboard |
| CL                     | Centre Line  | PB  | Plasterboard              |
| D                      | Door   | POS | Point of Sale             |
| DA                     | Development Application  | RCP | Reflective Ceiling Plan   |
| EQ                     | Equipment  | SB  | Splashback                |
| FC                     | Flint Cement   | SK  | Skirting                  |
| FCL                    | Finish Ceiling Level   | SS  | Stainless Steel           |
| FFL                    | Finish Floor Level   | WTF | Wall Type                 |
|                        |  | W/  | Walls                     |
| <b>Tag legend</b>      |  |     |                           |
| Code                   | Description  |     |                           |
| AP01                   | IMC bar fridge   |     |                           |
| CU01                   | White sheer linen drape by Baresque  |     |                           |
| EQ01                   | La Marzocco Coffee Machine   |     |                           |
| EQ02                   | La Marzocco Coffee Grinder   |     |                           |
| EQ03                   | Paypoint POS System  |     |                           |
| EQ04                   | Yellow espresso cup w/ saucer by Segafredo   |     |                           |
| EQ05                   | Commercial Bench-Top knocking tube 300mm   |     |                           |
| EQ06                   | LISBOA 340 Stainless steel single bowl sink  |     |                           |
| EQ07                   | Mora Izzy Mini Pro Kitchen Mixer   |     |                           |
| FU01                   | Custom oak Bell Table  |     |                           |
| FU02                   | Round oak table top with Tivoli Cafe Table Base from Connected Furniture 900mm                               |     |                           |
| FU03                   | Mattiazzi She Said Chair by District   |     |                           |
| FU04                   | Hoffmann Dining Seat oak by The Wood Room  |     |                           |
| FU05                   | Pillar Dining Table oak by The Wood Room 5000mm  |     |                           |
| FU06                   | Jak Table in white by Tatt   |     |                           |
| FU07                   | Jak Chair in yellow by Tatt  |     |                           |
| FU08                   | Crosshatch chair ash with Snow Capri fabric by Herman Miller   |     |                           |
| FU09                   | Coffee table   |     |                           |
| FU10                   | Ellipse oak table top with Tivoli Cafe Table Bases from Connected Furniture 2100mm                           |     |                           |
| J01                    | Counter Bar  |     |                           |
| J02                    | Display Cupboards and shelves  |     |                           |
| J04                    | Banquette Bench Seat   |     |                           |
| J05                    | Concrete Trough Bathroom Sink  |     |                           |
| J06                    | Recessed Display Shelves   |     |                           |
| J08                    | Acrylic and Brass Outdoor Sign   |     |                           |
| L02                    | Bell Pendant Light in white by Northern Lighting   |     |                           |
| L03                    | Polar wall light by Ross Gardam  |     |                           |
| MA01                   | Cuba Velour in Mustard by Sahco  |     |                           |
| MA02                   | Thirroul Terracotta look floor tiles by Tile Cloud   |     |                           |
| MA03                   | Darlington Crazy Paver by Gather Co  |     |                           |
| MA04                   | Brass metal  |     |                           |
| MA05                   | Ceiling white by Dulux   |     |                           |
| MA06                   | Terrazzo stone benchtop in Chippola by Barefoot Living   |     |                           |
| MA07                   | Embossed honey timber rock wrap by Surface Squared   |     |                           |
| MA08                   | The Oaks Navurban timber veneer by New Age Veneers   |     |                           |
| MA09                   | Cubitt Lime Venetian plaster in Earth 181 by Bishop Master Finishes  |     |                           |
| MA10                   | Santa Clara White subway tile by Design Tiles  |     |                           |
| MA12                   | Burnt yellow translucent acrylic   |     |                           |
| PL01                   | Olive tree in sandstone pot  |     |                           |
| SA01                   | Toilet plumbing fixtures WC 540 x 360 x 410  |     |                           |
| SA02                   | Centura Surface Mounted Sanitary Napkin Disposal B270 by rba   |     |                           |
| SA03                   | Jumbo toilet roll holder B2890 by rba  |     |                           |
| SA04                   | Hook & bumper (B212) by Boprick  |     |                           |
| SA05                   | Caroma Liano II Wall Basin Mixer and Tap 210   |     |                           |
| SA06                   | Airblade dB hand dryer by Dyson  |     |                           |
| SA07                   | Paper Towel Dispenser  |     |                           |
| SA08                   | Caroma Wall Clinic Basin 600   |     |                           |
| SA09                   | Toilet Handicapped Grab Bars   |     |                           |
| SA10                   | Dual flush valve SS plate (RBA3001-160) by rba   |     |                           |

|  |                 |            |            |   |  |   |          |            |       |
|--|-----------------|------------|------------|---|--|---|----------|------------|-------|
| Revisions  |                 | Client     | True North | Billy Blue College of Design<br>46-52 Mountain Street, Ultimo, NSW 2007,<br>Australia<br>+61 (0)2 9999 9999 | IDC304A Assessment 4:<br>Documentation Project (Final) | Drawing Title   | Scale    | Drawing No | Issue |
| No Date  | Description     | Ver. App'd |            |   | 624 New Sth Head Rd, Rose Bay<br>NSW 2029              | Cover page  | N/A      | D00        | A     |
| A 5.12.21  | TENDER DRAWINGS | XX App'd   |            |   | Project number<br>21.001                               | Drawing Status<br>TENDER DRAWINGS<br>NOT FOR CONSTRUCTION | Date     | 5.12.21    |       |
| Do not scale drawings. Use figured dimensions only. Check and verify levels and dimensions on site prior to commencement of any work, the preparation of drawings or the fabrication of components. This drawing is copyright and can not be reproduced without written consent. |                 |            |            |   |  |   | Drawn by | SJ         |       |



**1** Ground Floor Existing  
1 : 50

| LEGEND                 |  |     |                           |
|------------------------|--|-----|---------------------------|
| <b>Graphic symbols</b> |  |     |                           |
| Existing Structure     | Steel  |     |                           |
| xxxxxxx                | Stone  |     |                           |
| PB & FC 13mm           | Plywood  |     |                           |
| Tile                   | Timber   |     |                           |
| MDF                    | Stud detail 90x45mm  |     |                           |
| Concrete               | Insulation   |     |                           |
| <b>Wall types</b>      |  |     |                           |
| WT1                    | Wet-Wet timber stud wall 90x45mm w/ 13mm FC + 2mm glue + 10mm tile on each side                              |     |                           |
| WT2                    | Dry-Wet timber stud wall 90x45mm w/ 13mm PB on one side and 13mm FC + 2mm glue + 10mm tile on the other side |     |                           |
| WT3                    | Dry-Dry timber stud wall 90x45mm w/ 13mm PB on each side   |     |                           |
| WT4                    | Wet timber stud wall 90x45mm w/ 13mm FC + 2mm glue + 10mm tile   |     |                           |
| WT5                    | Glass display window wall 6780W x 1500H  |     |                           |
| WT6                    | Wet-Existing 13mm FC + 2mm glue + 10mm tile  |     |                           |
| <b>Door types</b>      |  |     |                           |
| D01                    | Flush door 1010W x 2110H   |     |                           |
| D02                    | Flush door 810W x 2110H  |     |                           |
| D03                    | Pocket door 1000W x 2000H  |     |                           |
| D04                    | Flush door 810W x 2110H  |     |                           |
| D05                    | Dbi stoor front glass doors 2622W x 3130H  |     |                           |
| W01                    | Glass curtain window 5260W   |     |                           |
| W02                    | B-fold window 6 panels   |     |                           |
| <b>Abbreviations</b>   |  |     |                           |
| AP                     | Appliances   | FU  | Furniture                 |
| BT                     | Benchtop   | L   | Lighting                  |
| CO5                    | Check on site  | MDF | Medium Density Fibreboard |
| CL                     | Centre Line  | PB  | Plasterboard              |
| D                      | Door   | POS | Point of Sale             |
| DA                     | Development Application  | RCP | Reflective Ceiling Panel  |
| EQ                     | Equipment  | SB  | Splashback                |
| FC                     | Finish Cement  | SK  | Skirting                  |
| FCL                    | Finish Ceiling Level   | SS  | Stainless Steel           |
| FFL                    | Finish Floor Level   | WT  | Wall Type                 |
|                        |  | W   | Wall                      |
|                        |  | Wt  | Wall                      |
| <b>Tag legend</b>      |  |     |                           |
| Code                   | Description  |     |                           |
| AP01                   | IMC bar fridge   |     |                           |
| CU01                   | White sheer linen drape by Baresque  |     |                           |
| EU01                   | La Marzocco Coffee Machine   |     |                           |
| EQ02                   | La Marzocco Coffee Grinder   |     |                           |
| EQ03                   | Paypoint POS System  |     |                           |
| EQ04                   | Yellow espresso cup w/ saucer by Segafredo   |     |                           |
| EQ05                   | Commercial Bench-Top knocking tube 300mm   |     |                           |
| EQ06                   | LISBOA 340 Stainless steel single bowl sink  |     |                           |
| EQ07                   | Mora Izzy Miniprofit Kitchen Mixer   |     |                           |
| FU01                   | Custom oak Bell Table  |     |                           |
| FU02                   | Round oak table top with Tivoli Cafe Table Base from Connected Furniture 900mm                               |     |                           |
| FU03                   | Mattiazzi She Said Chair by District   |     |                           |
| FU04                   | Hoffmann Dining Seat oak by The Wood Room  |     |                           |
| FU05                   | Pillar Dining Table oak by The Wood Room 5000mm  |     |                           |
| FU06                   | Jak Table in white by Tatt   |     |                           |
| FU07                   | Jak Chair in yellow by Tatt  |     |                           |
| FU08                   | Crosshatch chair ash with Snow Capri fabric by Herman Miller   |     |                           |
| FU09                   | Coffee table   |     |                           |
| FU10                   | Ellipse oak table top with Tivoli Cafe Table Bases from Connected Furniture 2100mm                           |     |                           |
| J01                    | Counter Bar  |     |                           |
| J02                    | Display Cupboards and shelves  |     |                           |
| J04                    | Banquette Bench Seat   |     |                           |
| J05                    | Concrete Trough Bathroom Sink  |     |                           |
| J06                    | Recessed Display Shelves   |     |                           |
| J08                    | Acrylic and Brass Outdoor Sign   |     |                           |
| L02                    | Bell Pendant Light in white by Northern Lighting   |     |                           |
| L03                    | Polar wall light by Ross Gardam  |     |                           |
| MA01                   | Cuba Velour in Mustard by Sahco  |     |                           |
| MA02                   | Throuou Terracotta look floor tiles by Tile Cloud  |     |                           |
| MA03                   | Darlington Crazy Paver by Gather Co  |     |                           |
| MA04                   | Brass meta   |     |                           |
| MA05                   | Ceiling white by Dulux   |     |                           |
| MA06                   | Terrazzo stone benchtop in Chippola by Barefoot Living   |     |                           |
| MA07                   | Embossed honey timber rock wrap by Surface Squared   |     |                           |
| MA08                   | The Oaks Navurban timber veneer by New Age Veneers   |     |                           |
| MA09                   | Cubitt Lime Venetian plaster in Earth 181 by Bishop Master Finishes  |     |                           |
| MA10                   | Santa Clara White subway tile by Design Tiles  |     |                           |
| MA12                   | Burnt yellow translucent acrylic   |     |                           |
| PL01                   | Olive tree in sandstone pot  |     |                           |
| SA01                   | Toilet plumbing fixtures WC 540 x 360 x 410  |     |                           |
| SA02                   | Centura Surface Mounted Sanitary Napkin Disposal B270 by rba   |     |                           |
| SA03                   | Jumbo toilet roll holder B2890 by rba  |     |                           |
| SA04                   | Hook & bumper (B212) by Boprick  |     |                           |
| SA05                   | Caroma Liano II Wall Basin Mixer and Tap 210   |     |                           |
| SA06                   | Airblade dB hand dryer by Dyson  |     |                           |
| SA07                   | Paper Towel Dispenser  |     |                           |
| SA08                   | Caroma Wall Clinic Basin 600   |     |                           |
| SA09                   | Toilet Handicapped Grab Bars   |     |                           |
| SA10                   | Dual flush valve SS plate (RBA3001-160) by rba   |     |                           |

| Revisions |         |                 |
|-----------|---------|-----------------|
| No        | Date    | Description     |
| A         | 5.12.21 | TENDER DRAWINGS |

Do not scale drawings. Use figured dimensions only. Check and verify levels and dimensions on site prior to commencement of any work, the preparation of drawings or the fabrication of components. This drawing is copyright and can not be reproduced without written consent.

Client  
**The Bread & Butter Project**

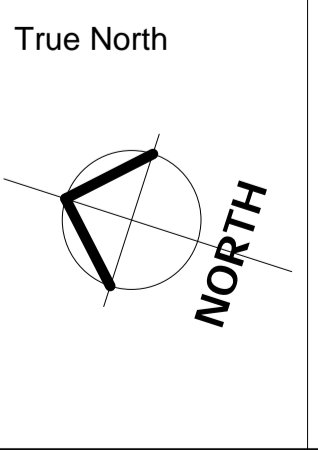

Billy Blue College of Design  
46-52 Mountain Street, Ultimo, NSW 2007, Australia  
+61 (0)2 9999 9999

IDC304A Assessment 4:  
Documentation Project (Final)

624 New Sth Head Rd, Rose Bay  
NSW 2029

Project number  
21.001

Drawing Title  
**Existing floor plan**

Drawing Status  
**TENDER DRAWINGS  
NOT FOR CONSTRUCTION**

Scale  
**1:50**

Drawing No  
**D01**

Issue  
**A**

Date  
**5.12.21**

Drawn by  
**SJ**

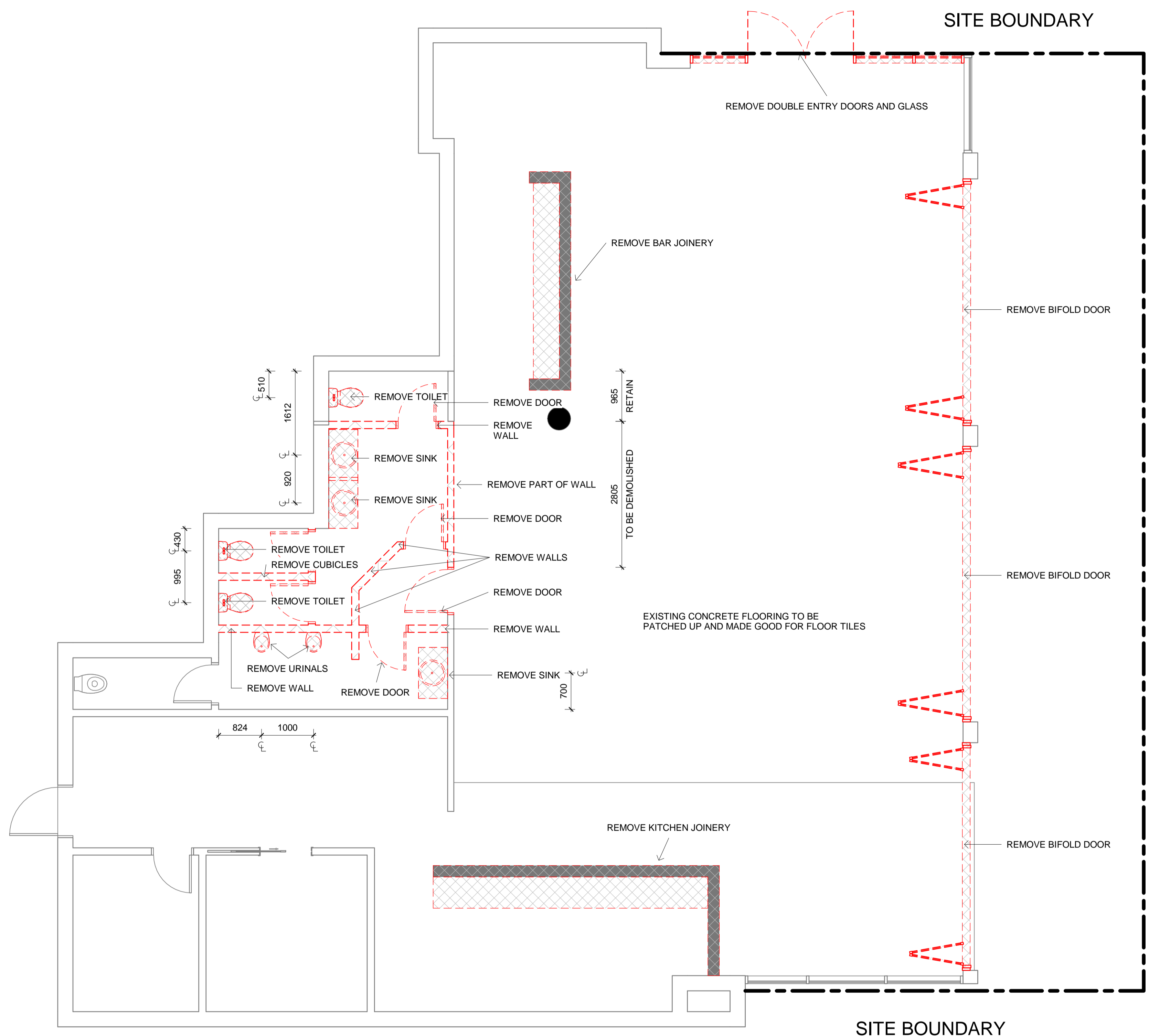

**1 Ground Floor Demo**  
1 : 50

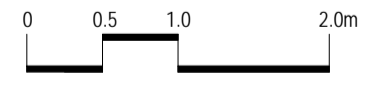

| LEGEND                 |  |     |                           |
|------------------------|--|-----|---------------------------|
| <b>Graphic symbols</b> |  |     |                           |
| Existing Structure     | Steel  |     |                           |
| xxxxxxx                | Stone  |     |                           |
| PB & FC 13mm           | Plywood  |     |                           |
| Tile                   | Timber   |     |                           |
| MDF                    | Stud detail 90x45mm  |     |                           |
| Concrete               | Insulation   |     |                           |
| <b>Wall types</b>      |  |     |                           |
| WT1                    | Wet-Wet timber stud wall 90x45mm w/ 13mm FC + 2mm glue + 10mm tile on each side                              |     |                           |
| WT2                    | Dry-Wet timber stud wall 90x45mm w/ 13mm PB on one side and 13mm FC + 2mm glue + 10mm tile on the other side |     |                           |
| WT3                    | Dry-Dry timber stud wall 90x45mm w/ 13mm PB on each side   |     |                           |
| WT4                    | Wet timber stud wall 90x45mm w/ 13mm FC + 2mm glue + 10mm tile   |     |                           |
| WT5                    | Glass display window wall 6780W x 1500H  |     |                           |
| WT6                    | Wet-Existing 13mm FC + 2mm glue + 10mm tile  |     |                           |
| <b>Door types</b>      |  |     |                           |
| D01                    | Flush door 1010W x 2110H   |     |                           |
| D02                    | Flush door 810W x 2110H  |     |                           |
| D03                    | Pocket door 1000W x 2000H  |     |                           |
| D04                    | Flush door 810W x 2110H  |     |                           |
| D05                    | Dbi stoor front glass doors 2622W x 3130H  |     |                           |
| W01                    | Glass curtain window 5260W   |     |                           |
| W02                    | B-fold window 6 panels   |     |                           |
| <b>Abbreviations</b>   |  |     |                           |
| AP                     | Appliances   | FU  | Furniture                 |
| BT                     | Benchtop   | L   | Lighting                  |
| CO5                    | Check on site  | MDF | Medium Density Fibreboard |
| CL                     | Centre Line  | PB  | Plasterboard              |
| D                      | Door   | POS | Point of Sale             |
| DA                     | Development Application  | RCP | Reflective Ceiling Plan   |
| EQ                     | Equipment  | SB  | Splashback                |
| FC                     | Flint Cement   | SK  | Skirting                  |
| FCL                    | Finish Ceiling Level   | SS  | Stainless Steel           |
| FFL                    | Finish Floor Level   | WT  | Wall Type                 |
|                        |  | W/  | Wall                      |
| <b>Tag legend</b>      |  |     |                           |
| Code                   | Description  |     |                           |
| AP01                   | IMC bar fridge   |     |                           |
| CU01                   | White sheer linen drape by Baresque  |     |                           |
| EQ01                   | La Marzocco Coffee Machine   |     |                           |
| EQ02                   | La Marzocco Coffee Grinder   |     |                           |
| EQ03                   | Paypoint POS System  |     |                           |
| EQ04                   | Yellow espresso cup w/ saucer by Segafredo   |     |                           |
| EQ05                   | Commercial Bench-Top knocking tube 300mm   |     |                           |
| EQ06                   | LISBOA 340 Stainless steel single bowl sink  |     |                           |
| EQ07                   | Mora Izzy Miniprofit Kitchen Mixer   |     |                           |
| FU01                   | Custom oak Bell Table  |     |                           |
| FU02                   | Round oak table top with Tivoli Cafe Table Base from Connected Furniture 900mm                               |     |                           |
| FU03                   | Mattiazzi She Said Chair by District   |     |                           |
| FU04                   | Hoffmann Dining Seat oak by The Wood Room  |     |                           |
| FU05                   | Pillar Dining Table oak by The Wood Room 5000mm  |     |                           |
| FU06                   | Jak Table in white by Tat  |     |                           |
| FU07                   | Jak Chair in yellow by Tat   |     |                           |
| FU08                   | Crosshatch chair ash with Snow Capri fabric by Herman Miller   |     |                           |
| FU09                   | Coffee table   |     |                           |
| FU10                   | Ellipse oak table top with Tivoli Cafe Table Bases from Connected Furniture 2100mm                           |     |                           |
| J01                    | Counter Bar  |     |                           |
| J02                    | Display Cupboards and shelves  |     |                           |
| J04                    | Banquette Bench Seat   |     |                           |
| J05                    | Concrete Trough Bathroom Sink  |     |                           |
| J06                    | Recessed Display Shelves   |     |                           |
| J08                    | Acrylic and Brass Outdoor Sign   |     |                           |
| L02                    | Bell Pendant Light in white by Northern Lighting   |     |                           |
| L03                    | Polar wall light by Ross Gardam  |     |                           |
| MA01                   | Cuba Velour in Mustard by Sahco  |     |                           |
| MA02                   | Throuou Terracotta look floor tiles by Tile Cloud  |     |                           |
| MA03                   | Darlington Crazy Paver by Gather Co  |     |                           |
| MA04                   | Brass meta   |     |                           |
| MA05                   | Ceiling white by Dulux   |     |                           |
| MA06                   | Terrazzo stone benchtop in Chippola by Barefoot Living   |     |                           |
| MA07                   | Embossed honey timber rock wrap by Surface Squared   |     |                           |
| MA08                   | The Oaks Navurban timber veneer by New Age Veneers   |     |                           |
| MA09                   | Cubitt Lime Venetian plaster in Earth 181 by Bishop Master Finishes  |     |                           |
| MA10                   | Santa Clara White subway tile by Design Tiles  |     |                           |
| MA12                   | Burnt yellow translucent acrylic   |     |                           |
| PL01                   | Olive tree in sandstone pot  |     |                           |
| SA01                   | Toilet plumbing fixtures WC 540 x 360 x 410  |     |                           |
| SA02                   | Centura Surface Mounted Sanitary Napkin Disposal B270 by rba   |     |                           |
| SA03                   | Jumbo toilet roll holder B2890 by rba  |     |                           |
| SA04                   | Hook & bumper (B212) by Boprick  |     |                           |
| SA05                   | Caroma Liano II Wall Basin Mixer and Tap 210   |     |                           |
| SA06                   | Airblade dB hand dryer by Dyson  |     |                           |
| SA07                   | Paper Towel Dispenser  |     |                           |
| SA08                   | Caroma Wall Clinic Basin 600   |     |                           |
| SA09                   | Toilet Handicapped Grab Bars   |     |                           |
| SA10                   | Dual flush valve SS plate (RBA3001-160) by rba   |     |                           |

| Revisions |         |                 |
|-----------|---------|-----------------|
| No        | Date    | Description     |
| A         | 5.12.21 | TENDER DRAWINGS |

Do not scale drawings. Use figured dimensions only. Check and verify levels and dimensions on site prior to commencement of any work, the preparation of drawings or the fabrication of components.  
This drawing is copyright and can not be reproduced without written consent.

Client  
**The Bread & Butter Project**

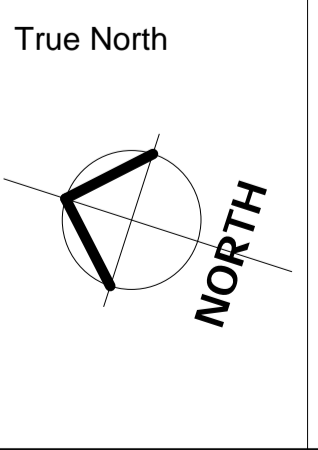

Billy Blue College of Design  
46-52 Mountain Street, Ultimo, NSW 2007, Australia  
+61 (0)2 9999 9999

IDC304A Assessment 4:  
Documentation Project (Final)  
624 New Sth Head Rd, Rose Bay  
NSW 2029  
Project number  
21.001

Drawing Title  
**Demolition floor plan**

Drawing Status  
**TENDER DRAWINGS  
NOT FOR CONSTRUCTION**

Scale  
**1:50**

Drawing No  
**D02**

Issue  
**A**

Date  
**5.12.21**

Drawn by  
**SJ**

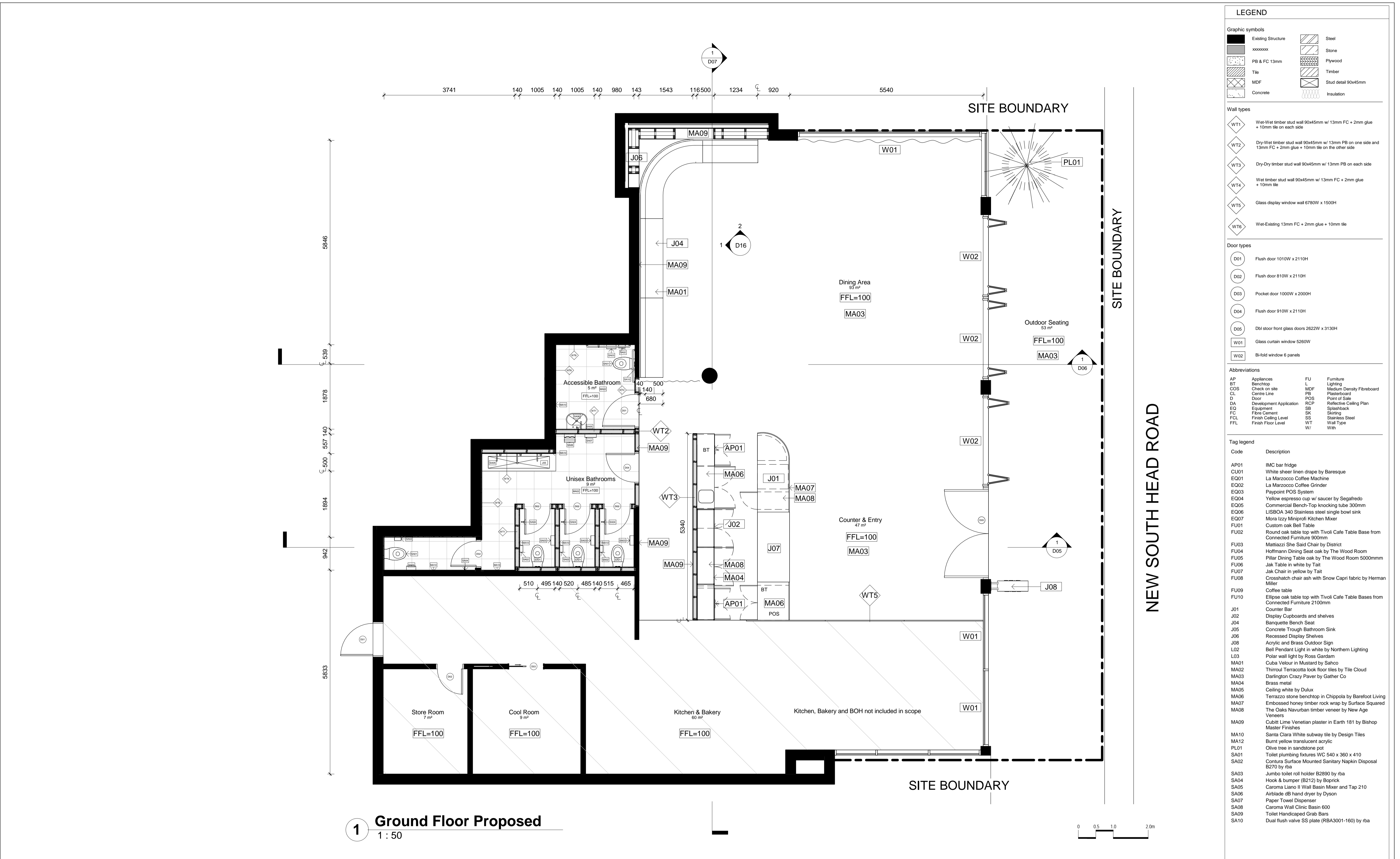

| Revisions | Description | Ver. App'd |
|-----------|-------------|------------|
| No        | Date        |            |
| A         | 5.12.21     | XX App'd   |

Do not scale drawings. Use figured dimensions only. Check and verify levels and dimensions on site prior to commencement of any work, the preparation of drawings or the fabrication of components. This drawing is copyright and can not be reproduced without written consent.

Client  
**The Bread & Butter Project**

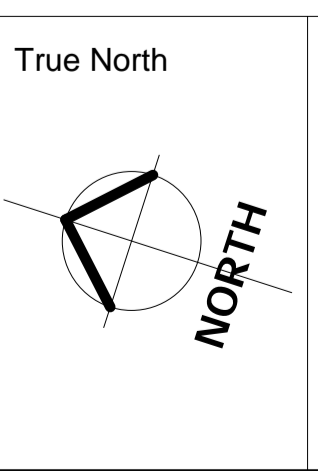

Billy Blue College of Design  
46-52 Mountain Street, Ultimo, NSW 2007, Australia  
+61 (0)2 9999 9999

IDC304A Assessment 4:  
Documentation Project (Final)

624 New Sth Head Rd, Rose Bay  
NSW 2029

Project number  
21.001

Drawing Title  
**Proposed floor plan**

Drawing Status  
**TENDER DRAWINGS  
NOT FOR CONSTRUCTION**

| Scale    | Drawing No | Issue |
|----------|------------|-------|
| 1:50     | D03        | A     |
| Date     | 5.12.21    |       |
| Drawn by | SJ         |       |

| LEGEND                 |  |     |                           |
|------------------------|--|-----|---------------------------|
| <b>Graphic symbols</b> |  |     |                           |
| Existing Structure     | Steel  |     |                           |
| PB & FC 13mm           | Stone  |     |                           |
| Tile                   | Plywood  |     |                           |
| MDF                    | Timber   |     |                           |
| Concrete               | Stud detail 90x45mm  |     |                           |
|                        | Insulation   |     |                           |
| <b>Wall types</b>      |  |     |                           |
| WT1                    | Wet-Wet timber stud wall 90x45mm w/ 13mm FC + 2mm glue + 10mm tile on each side                              |     |                           |
| WT2                    | Dry-Wet timber stud wall 90x45mm w/ 13mm PB on one side and 13mm FC + 2mm glue + 10mm tile on the other side |     |                           |
| WT3                    | Dry-Dry timber stud wall 90x45mm w/ 13mm PB on each side   |     |                           |
| WT4                    | Wet timber stud wall 90x45mm w/ 13mm FC + 2mm glue + 10mm tile   |     |                           |
| WT5                    | Glass display window wall 6780W x 1500H  |     |                           |
| WT6                    | Wet-Existing 13mm FC + 2mm glue + 10mm tile  |     |                           |
| <b>Door types</b>      |  |     |                           |
| D01                    | Flush door 1010W x 2110H   |     |                           |
| D02                    | Flush door 810W x 2110H  |     |                           |
| D03                    | Pocket door 1000W x 2000H  |     |                           |
| D04                    | Flush door 810W x 2110H  |     |                           |
| D05                    | Dbi stool front glass doors 2622W x 3130H  |     |                           |
| W01                    | Glass curtain window 5260W   |     |                           |
| W02                    | B-fold window 6 panels   |     |                           |
| <b>Abbreviations</b>   |  |     |                           |
| AP                     | Appliances   | FU  | Furniture                 |
| BT                     | Benchtop   | L   | Lighting                  |
| COS                    | Check on site  | MDF | Medium Density Fibreboard |
| CL                     | Centre Line  | PB  | Plasterboard              |
| D                      | Door   | POS | Point of Sale             |
| DA                     | Development Application  | RCP | Reflective Ceiling Plan   |
| EQ                     | Equipment  | SB  | Splashback                |
| FC                     | Flint Cement   | SK  | Skirting                  |
| FCL                    | Finish Ceiling Level   | SS  | Stainless Steel           |
| FFL                    | Finish Floor Level   | WT  | Wall Type                 |
|                        |  | W   | Wall                      |

| Code | Description  |
|------|--|
| AP01 | IMC bar fridge   |
| CU01 | White sheer linen drape by Baresque  |
| EU01 | La Marzocco Coffee Machine   |
| EQ02 | La Marzocco Coffee Grinder   |
| EQ03 | Paypoint POS System  |
| EQ04 | Yellow espresso cup w/ saucer by Segafredo   |
| EQ05 | Commercial Bench-Top knocking tube 300mm   |
| EQ06 | LISBOA 340 Stainless steel single bowl sink  |
| EQ07 | Mora Izzy Miniiprofit Kitchen Mixer  |
| FU01 | Custom oak Bell Table  |
| FU02 | Round oak table top with Tivoli Cafe Table Base from Connected Furniture 900mm     |
| FU03 | Mattiazzi She Said Chair by District   |
| FU04 | Hoffmann Dining Seat oak by The Wood Room  |
| FU05 | Pillar Dining Table oak by The Wood Room 5000mm                                    |
| FU06 | Jak Table in white by Tait   |
| FU07 | Jak Chair in yellow by Tait  |
| FU08 | Crosshatch chair ash with Snow Capri fabric by Herman Miller                       |
| FU09 | Coffee table   |
| FU10 | Ellipse oak table top with Tivoli Cafe Table Bases from Connected Furniture 2100mm |
| J01  | Counter Bar  |
| J02  | Display Cupboards and shelves  |
| J04  | Banquette Bench Seat   |
| J05  | Concrete Trough Bathroom Sink  |
| J06  | Recessed Display Shelves   |
| J08  | Acrylic and Brass Outdoor Sign   |
| L02  | Bell Pendant Light in white by Northern Lighting                                   |
| L03  | Polar wall light by Ross Gardam  |
| MA01 | Cuba Velour in Mustard by Sahco  |
| MA02 | Thruout Terracotta look floor tiles by Tile Cloud                                  |
| MA03 | Darlington Crazy Paver by Gather Co  |
| MA04 | Brass meta   |
| MA05 | Ceiling white by Dulux   |
| MA06 | Terrazzo stone benchtop in Chippola by Barefoot Living                             |
| MA07 | Embossed honey timber rock wrap by Surface Squared                                 |
| MA08 | The Oaks Navurban timber veneer by New Age Veneers                                 |
| MA09 | Cubitt Lime Venetian plaster in Earth 181 by Bishop Master Finishes                |
| MA10 | Santa Clara White subway tile by Design Tiles                                      |
| MA12 | Burnt yellow translucent acrylic   |
| PL01 | Olive tree in sandstone pot  |
| SA01 | Toilet plumbing fixtures WC 540 x 360 x 410  |
| SA02 | Centura Surface Mounted Sanitary Napkin Disposal B270 by rba                       |
| SA03 | Jumbo toilet roll holder B2890 by rba  |
| SA04 | Hook & bumper (B212) by Boprick  |
| SA05 | Caroma Liano II Wall Basin Mixer and Tap 210                                       |
| SA06 | Airblade dB hand dryer by Dyson  |
| SA07 | Paper Towel Dispenser  |
| SA08 | Caroma Wall Clinic Basin 600   |
| SA09 | Toilet Handicapped Grab Bars   |
| SA10 | Dual flush valve SS plate (RBA3001-160) by rba                                     |

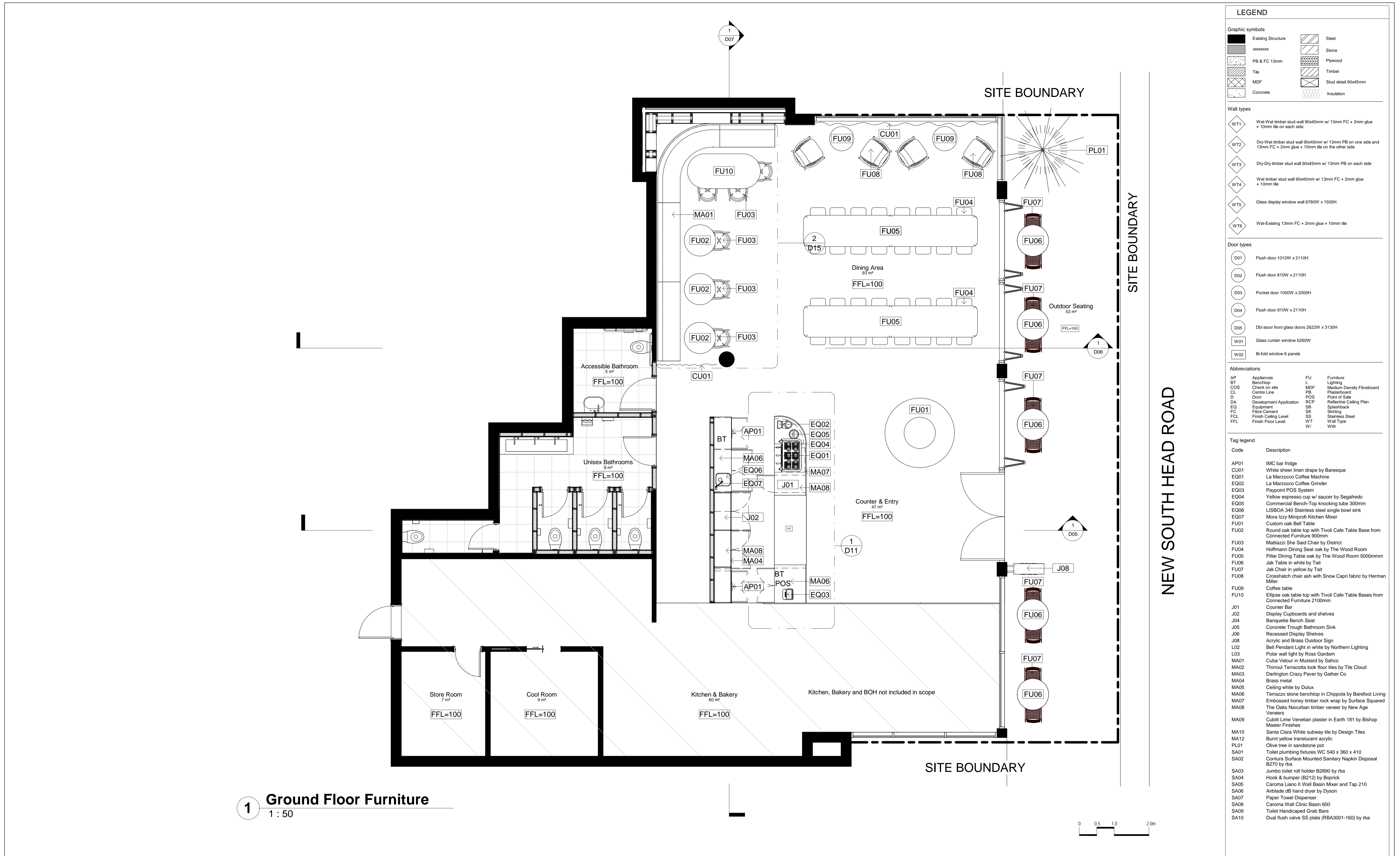

| LEGEND                 |  |     |                           |
|------------------------|--|-----|---------------------------|
| <b>Graphic symbols</b> |  |     |                           |
| Existing Structure     | Steel  |     |                           |
| PB & FC 13mm           | Stone  |     |                           |
| Tile                   | Plywood  |     |                           |
| MDF                    | Timber   |     |                           |
| Concrete               | Stud detail 90x45mm  |     |                           |
|                        | Insulation   |     |                           |
| <b>Wall types</b>      |  |     |                           |
| WT1                    | Wet-Wet timber stud wall 90x45mm w/ 13mm FC + 2mm glue + 10mm tile on each side                              |     |                           |
| WT2                    | Dry-Wet timber stud wall 90x45mm w/ 13mm PB on one side and 13mm FC + 2mm glue + 10mm tile on the other side |     |                           |
| WT3                    | Dry-Dry timber stud wall 90x45mm w/ 13mm PB on each side   |     |                           |
| WT4                    | Wet timber stud wall 90x45mm w/ 13mm FC + 2mm glue + 10mm tile   |     |                           |
| WT5                    | Glass display window wall 6780W x 1500H  |     |                           |
| WT6                    | Wet-Existing 13mm FC + 2mm glue + 10mm tile  |     |                           |
| <b>Door types</b>      |  |     |                           |
| D01                    | Flush door 1010W x 2110H   |     |                           |
| D02                    | Flush door 810W x 2110H  |     |                           |
| D03                    | Pocket door 1000W x 2000H  |     |                           |
| D04                    | Flush door 910W x 2110H  |     |                           |
| D05                    | Dbi stoor front glass doors 2622W x 3130H  |     |                           |
| W01                    | Glass curtain window 5260W   |     |                           |
| W02                    | B-fold window 6 panels   |     |                           |
| <b>Abbreviations</b>   |  |     |                           |
| AP                     | Appliances   | FU  | Furniture                 |
| BT                     | Benchtop   | L   | Lighting                  |
| CO5                    | Check on site  | MDF | Medium Density Fibreboard |
| CL                     | Centre Line  | PB  | Plasterboard              |
| D                      | Door   | POS | Point of Sale             |
| DA                     | Development Application  | RCP | Reflective Ceiling Plan   |
| EQ                     | Equipment  | SB  | Splashback                |
| FC                     | Finish Cement  | SK  | Skirting                  |
| FCL                    | Finish Ceiling Level   | SS  | Stainless Steel           |
| FFL                    | Finish Floor Level   | WT  | Wall Type                 |
|                        |  | W   | Wah                       |
| <b>Tag legend</b>      |  |     |                           |
| Code                   | Description  |     |                           |
| AP01                   | IMC bar fridge   |     |                           |
| CU01                   | White sheer linen drape by Baresque  |     |                           |
| EQ01                   | La Marzocco Coffee Machine   |     |                           |
| EQ02                   | La Marzocco Coffee Grinder   |     |                           |
| EQ03                   | Paypoint POS System  |     |                           |
| EQ04                   | Yellow espresso cup w/ saucer by Segafredo   |     |                           |
| EQ05                   | Commercial Bench-Top knocking tube 300mm   |     |                           |
| EQ06                   | LISBOA 340 Stainless steel single bowl sink  |     |                           |
| EQ07                   | Mora Izzy Mini-prof Kitchen Mixer  |     |                           |
| FU01                   | Custom oak Bell Table  |     |                           |
| FU02                   | Round oak table top with Tivoli Cafe Table Base from Connected Furniture 900mm                               |     |                           |
| FU03                   | Mattiazzi She Said Chair by District   |     |                           |
| FU04                   | Hoffmann Dining Seat oak by The Wood Room  |     |                           |
| FU05                   | Pillar Dining Table oak by The Wood Room 5000mm  |     |                           |
| FU06                   | Jak Table in white by Tatt   |     |                           |
| FU07                   | Jak Chair in yellow by Tatt  |     |                           |
| FU08                   | Crosshatch chair ash with Snow Capri fabric by Herman Miller   |     |                           |
| FU09                   | Coffee table   |     |                           |
| FU10                   | Ellipse oak table top with Tivoli Cafe Table Bases from Connected Furniture 2100mm                           |     |                           |
| J01                    | Counter Bar  |     |                           |
| J02                    | Display Cupboards and shelves  |     |                           |
| J04                    | Banquette Bench Seat   |     |                           |
| J05                    | Concrete Trough Bathroom Sink  |     |                           |
| J06                    | Recessed Display Shelves   |     |                           |
| J08                    | Acrylic and Brass Outdoor Sign   |     |                           |
| L02                    | Bell Pendant Light in white by Northern Lighting   |     |                           |
| L03                    | Polar wall light by Ross Gardam  |     |                           |
| MA01                   | Cuba Velour in Mustard by Sahco  |     |                           |
| MA02                   | Throul Terracotta look floor tiles by Tile Cloud   |     |                           |
| MA03                   | Darlington Crazy Paver by Gather Co  |     |                           |
| MA04                   | Brass meta   |     |                           |
| MA05                   | Ceiling white by Dulux   |     |                           |
| MA06                   | Terrazzo stone benchtop in Chippola by Barefoot Living   |     |                           |
| MA07                   | Embossed honey timber rock wrap by Surface Squared   |     |                           |
| MA08                   | The Oaks Navurban timber veneer by New Age Veneers   |     |                           |
| MA09                   | Cubitt Lime Venetian plaster in Earth 181 by Bishop Master Finishes  |     |                           |
| MA10                   | Santa Clara White subway tile by Design Tiles  |     |                           |
| MA12                   | Burnt yellow translucent acrylic   |     |                           |
| PL01                   | Olive tree in sandstone pot  |     |                           |
| SA01                   | Toilet plumbing fixtures WC 540 x 360 x 410  |     |                           |
| SA02                   | Centura Surface Mounted Sanitary Napkin Disposal B270 by rba   |     |                           |
| SA03                   | Jumbo toilet roll holder B2890 by rba  |     |                           |
| SA04                   | Hook & bumper (B212) by Boprick  |     |                           |
| SA05                   | Caroma Liano II Wall Basin Mixer and Tap 210   |     |                           |
| SA06                   | Airblade dB hand dryer by Dyson  |     |                           |
| SA07                   | Paper Towel Dispenser  |     |                           |
| SA08                   | Caroma Wall Clinic Basin 600   |     |                           |
| SA09                   | Toilet Handicapped Grab Bars   |     |                           |
| SA10                   | Dual flush valve SS plate (RBA3001-160) by rba   |     |                           |

**1 Ground Floor Furniture**  
1 : 50

|  |   |   |                |  |  |  |   |   |
|--|---|---|----------------|--|--|--|---|---|
| <b>Revisions</b><br>No Date Description Ver. App'd<br>A 5.12.21 TENDER DRAWINGS XX App'd | Do not scale drawings. Use figured dimensions only. Check and verify levels and dimensions on site prior to commencement of any work, the preparation of drawings or the fabrication of components.<br>This drawing is copyright and can not be reproduced without written consent. | Client<br><b>The Bread &amp; Butter Project</b><br> | True North<br> | Billy Blue College of Design<br>46-52 Mountain Street, Ultimo, NSW 2007, Australia<br>+61 (0)2 9999 9999<br> | <b>IDC304A Assessment 4: Documentation Project (Final)</b><br>624 New Sth Head Rd, Rose Bay NSW 2029<br>Project number<br>21.001 | Drawing Title<br><b>Proposed furniture plan</b><br>Drawing Status<br><b>TENDER DRAWINGS NOT FOR CONSTRUCTION</b> | Scale<br><b>1:50</b><br>Date<br><b>5.12.21</b><br>Drawn by<br><b>SJ</b> | Drawing No<br><b>D04</b><br>Issue<br><b>A</b> |
|--|---|---|----------------|--|--|--|---|---|

| LEGEND                 |  |     |                           |
|------------------------|--|-----|---------------------------|
| <b>Graphic symbols</b> |  |     |                           |
| Existing Structure     | Steel  |     |                           |
| PB & FC 13mm           | Stone  |     |                           |
| Tile                   | Plywood  |     |                           |
| MDF                    | Timber   |     |                           |
| Concrete               | Stud detail 90x45mm  |     |                           |
|                        | Insulation   |     |                           |
| <b>Wall types</b>      |  |     |                           |
| WT1                    | Wet-Wet timber stud wall 90x45mm w/ 13mm FC + 2mm glue + 10mm tile on each side                              |     |                           |
| WT2                    | Dry-Wet timber stud wall 90x45mm w/ 13mm PB on one side and 13mm FC + 2mm glue + 10mm tile on the other side |     |                           |
| WT3                    | Dry-Dry timber stud wall 90x45mm w/ 13mm PB on each side   |     |                           |
| WT4                    | Wet timber stud wall 90x45mm w/ 13mm FC + 2mm glue + 10mm tile   |     |                           |
| WT5                    | Glass display window wall 6780W x 1500H  |     |                           |
| WT6                    | Wet-Existing 13mm FC + 2mm glue + 10mm tile  |     |                           |
| <b>Door types</b>      |  |     |                           |
| D01                    | Flush door 1010W x 2110H   |     |                           |
| D02                    | Flush door 810W x 2110H  |     |                           |
| D03                    | Pocket door 1000W x 2000H  |     |                           |
| D04                    | Flush door 810W x 2110H  |     |                           |
| D05                    | Dbi stoor front glass doors 2622W x 3130H  |     |                           |
| W01                    | Glass curtain window 5260W   |     |                           |
| W02                    | B-fold window 6 panels   |     |                           |
| <b>Abbreviations</b>   |  |     |                           |
| AP                     | Appliances   | FU  | Furniture                 |
| BT                     | Benchtop   | L   | Lighting                  |
| COS                    | Check on site  | MDF | Medium Density Fibreboard |
| CL                     | Centre Line  | PB  | Plasterboard              |
| D                      | Door   | POS | Point of Sale             |
| DA                     | Development Application  | RCP | Reflective Ceiling Plan   |
| EQ                     | Equipment  | SB  | Splashback                |
| FC                     | Flint Cement   | SK  | Skirting                  |
| FCL                    | Finish Ceiling Level   | SS  | Stainless Steel           |
| FFL                    | Finish Floor Level   | WT  | Wall Type                 |
|                        |  | W   | Wall                      |
| <b>Tag legend</b>      |  |     |                           |
| Code                   | Description  |     |                           |
| AP01                   | IMC bar fridge   |     |                           |
| CU01                   | White sheer linen drape by Baresque  |     |                           |
| EU01                   | La Marzocco Coffee Machine   |     |                           |
| EQ02                   | La Marzocco Coffee Grinder   |     |                           |
| EQ03                   | Paypoint POS System  |     |                           |
| EQ04                   | Yellow espresso cup w/ saucer by Segafredo   |     |                           |
| EQ05                   | Commercial Bench-Top knocking tube 300mm   |     |                           |
| EQ06                   | LISBOA 340 Stainless steel single bowl sink  |     |                           |
| EQ07                   | Mora Izzy Miniiprofit Kitchen Mixer  |     |                           |
| FU01                   | Custom oak Bell Table  |     |                           |
| FU02                   | Round oak table top with Tivoli Cafe Table Base from Connected Furniture 900mm                               |     |                           |
| FU03                   | Mattiazzi She Said Chair by District   |     |                           |
| FU04                   | Hoffmann Dining Seat oak by The Wood Room  |     |                           |
| FU05                   | Pillar Dining Table oak by The Wood Room 5000mm  |     |                           |
| FU06                   | Jak Table in white by Tatt   |     |                           |
| FU07                   | Jak Chair in yellow by Tatt  |     |                           |
| FU08                   | Crosshatch chair ash with Snow Capri fabric by Herman Miller   |     |                           |
| FU09                   | Coffee table   |     |                           |
| FU10                   | Ellipse oak table top with Tivoli Cafe Table Bases from Connected Furniture 2100mm                           |     |                           |
| J01                    | Counter Bar  |     |                           |
| J02                    | Display Cupboards and shelves  |     |                           |
| J04                    | Banquette Bench Seat   |     |                           |
| J05                    | Concrete Trough Bathroom Sink  |     |                           |
| J06                    | Recessed Display Shelves   |     |                           |
| J08                    | Acrylic and Brass Outdoor Sign   |     |                           |
| L02                    | Bell Pendant Light in white by Northern Lighting   |     |                           |
| L03                    | Polar wall light by Ross Gardam  |     |                           |
| MA01                   | Cuba Velour in Mustard by Sahco  |     |                           |
| MA02                   | Brass meta   |     |                           |
| MA03                   | Darlington Crazy Paver by Gather Co  |     |                           |
| MA04                   | Ceiling white by Dulux   |     |                           |
| MA05                   | Terrazzo stone benchtop in Chippola by Barefoot Living   |     |                           |
| MA06                   | Embossed honey timber rock wrap by Surface Squared   |     |                           |
| MA07                   | The Oaks Navurban timber veneer by New Age Veneers   |     |                           |
| MA08                   | Cubitt Lime Venetian plaster in Earth 181 by Bishop Master Finishes  |     |                           |
| MA09                   | Santa Clara White subway tile by Design Tiles  |     |                           |
| MA10                   | Burnt yellow translucent acrylic   |     |                           |
| MA12                   | Olive tree in sandstone pot  |     |                           |
| PL01                   | Toilet plumbing fixtures WC 540 x 360 x 410  |     |                           |
| SA01                   | Contura Surface Mounted Sanitary Napkin Disposal B270 by rba   |     |                           |
| SA02                   | Jumbo toilet roll holder B2890 by rba  |     |                           |
| SA03                   | Hook & bumper (B212) by Boprick  |     |                           |
| SA04                   | Caroma Liano II Wall Basin Mixer and Tap 210   |     |                           |
| SA05                   | Airblade dB hand dryer by Dyson  |     |                           |
| SA06                   | Paper Towel Dispenser  |     |                           |
| SA07                   | Caroma Wall Clinic Basin 600   |     |                           |
| SA08                   | Toilet Handicapped Grab Bars   |     |                           |
| SA09                   | Dual flush valve SS plate (RBA3001-160) by rba   |     |                           |
| SA10                   |  |     |                           |

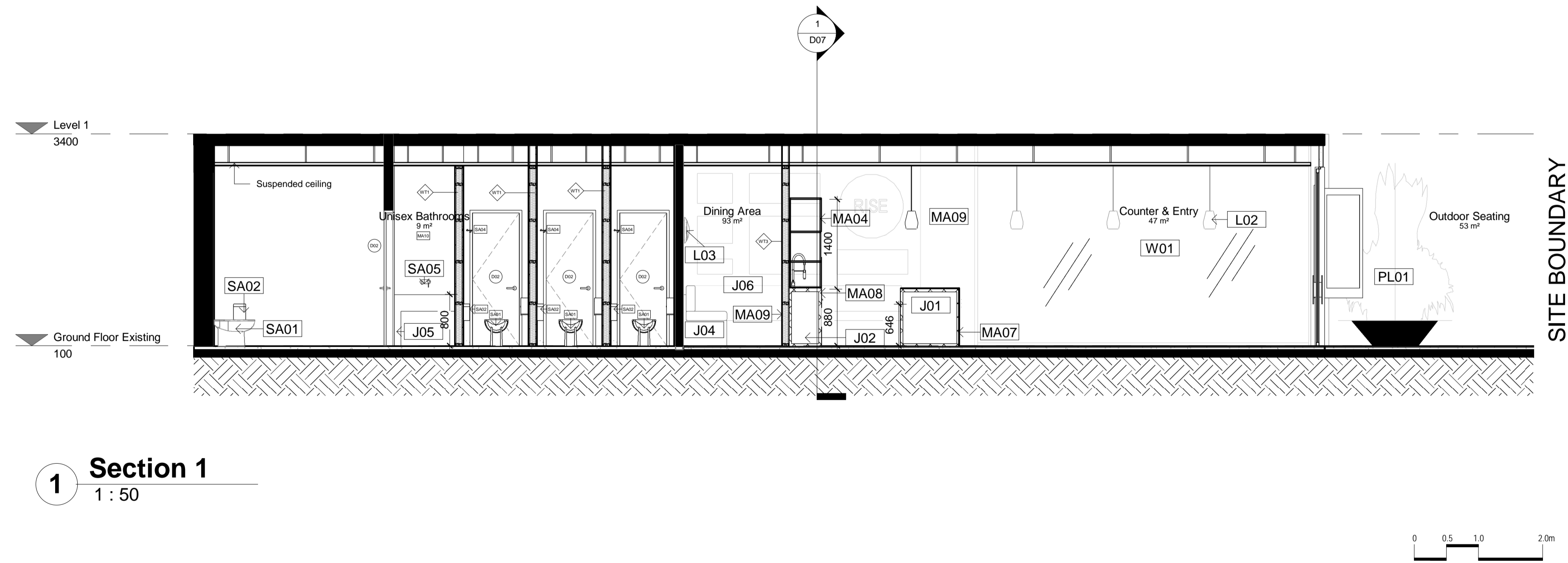

| Revisions |         |                 |
|-----------|---------|-----------------|
| No        | Date    | Description     |
| A         | 5.12.21 | TENDER DRAWINGS |

Do not scale drawings. Use figured dimensions only. Check and verify levels and dimensions on site prior to commencement of any work, the preparation of drawings or the fabrication of components. This drawing is copyright and can not be reproduced without written consent.

Client  
**The Bread & Butter Project**

True North

Billy Blue College of Design  
46-52 Mountain Street, Ultimo, NSW 2007, Australia  
+61 (0)2 9999 9999

LAUREATE INTERNATIONAL UNIVERSITIES

IDC304A Assessment 4:  
Documentation Project (Final)

624 New Sth Head Rd, Rose Bay  
NSW 2029

Project number  
21.001

Drawing Title  
**Section 1**

Drawing Status  
**TENDER DRAWINGS  
NOT FOR CONSTRUCTION**

Scale  
**1:50**

Drawing No  
**D05**

Issue  
**A**

Date  
**5.12.21**

Drawn by  
**SJ**

| LEGEND                 |  |     |                           |
|------------------------|--|-----|---------------------------|
| <b>Graphic symbols</b> |  |     |                           |
| Existing Structure     | Steel  |     |                           |
| PB & FC 13mm           | Stone  |     |                           |
| Tile                   | Plywood  |     |                           |
| MDF                    | Timber   |     |                           |
| Concrete               | Stud detail 90x45mm  |     |                           |
|                        | Insulation   |     |                           |
| <b>Wall types</b>      |  |     |                           |
| WT1                    | Wet-Wet timber stud wall 90x45mm w/ 13mm FC + 2mm glue + 10mm tile on each side                              |     |                           |
| WT2                    | Dry-Wet timber stud wall 90x45mm w/ 13mm PB on one side and 13mm FC + 2mm glue + 10mm tile on the other side |     |                           |
| WT3                    | Dry-Dry timber stud wall 90x45mm w/ 13mm PB on each side   |     |                           |
| WT4                    | Wet timber stud wall 90x45mm w/ 13mm FC + 2mm glue + 10mm tile   |     |                           |
| WT5                    | Glass display window wall 6780W x 1500H  |     |                           |
| WT6                    | Wet-Existing 13mm FC + 2mm glue + 10mm tile  |     |                           |
| <b>Door types</b>      |  |     |                           |
| D01                    | Flush door 1010W x 2110H   |     |                           |
| D02                    | Flush door 810W x 2110H  |     |                           |
| D03                    | Pocket door 1000W x 2000H  |     |                           |
| D04                    | Flush door 910W x 2110H  |     |                           |
| D05                    | Dbi stoor front glass doors 2622W x 3130H  |     |                           |
| W01                    | Glass curtain window 5260W   |     |                           |
| W02                    | B-fold window 6 panels   |     |                           |
| <b>Abbreviations</b>   |  |     |                           |
| AP                     | Appliances   | FU  | Furniture                 |
| BT                     | Benchtop   | L   | Lighting                  |
| CCS                    | Check on site  | MDF | Medium Density Fibreboard |
| CL                     | Centre Line  | PB  | Plasterboard              |
| D                      | Door   | POS | Point of Sale             |
| DA                     | Development Application  | RCP | Reflective Ceiling Plan   |
| EQ                     | Equipment  | SB  | Splashback                |
| FC                     | Flint Cement   | SK  | Skirting                  |
| FCL                    | Finish Ceiling Level   | SS  | Stainless Steel           |
| FFL                    | Finish Floor Level   | WT  | Wall Type                 |
|                        |  | W   | Wall                      |

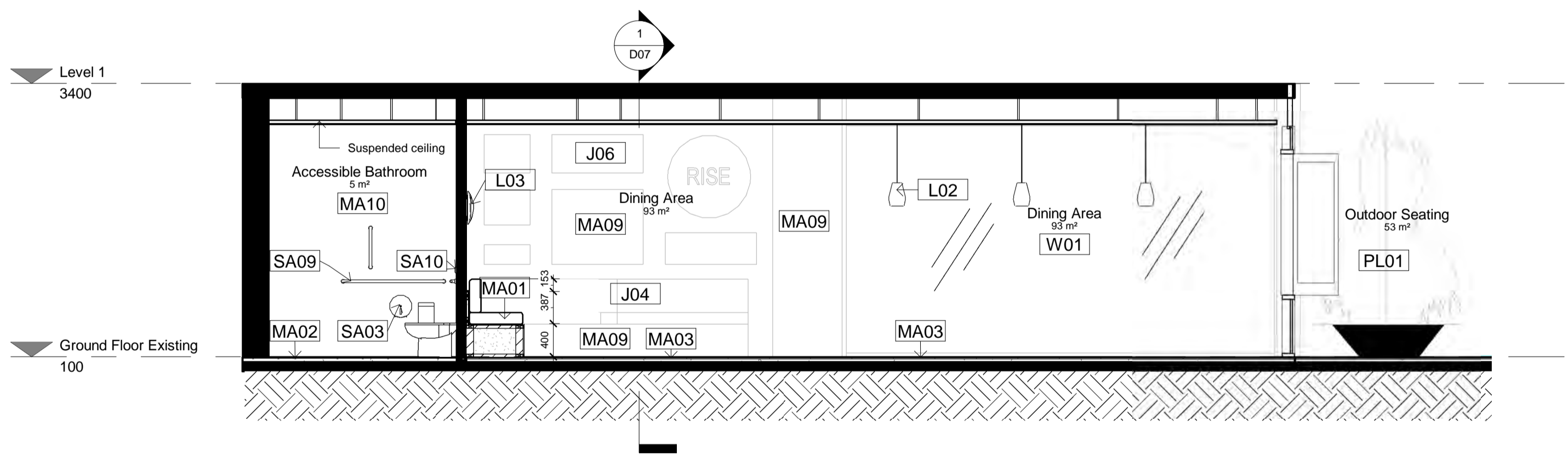

**1 Section 2**  
1 : 50

| Revisions |         |                 |
|-----------|---------|-----------------|
| No        | Date    | Description     |
| A         | 5.12.21 | TENDER DRAWINGS |

Do not scale drawings. Use figured dimensions only. Check and verify levels and dimensions on site prior to commencement of any work, the preparation of drawings or the fabrication of components. This drawing is copyright and can not be reproduced without written consent.

Client  
**The Bread & Butter Project**

True North

Billy Blue College of Design  
46-52 Mountain Street, Ultimo, NSW 2007, Australia  
+61 (0)2 9999 9999

LAUREATE INTERNATIONAL UNIVERSITIES

IDC304A Assessment 4:  
Documentation Project (Final)

624 New Sth Head Rd, Rose Bay  
NSW 2029

Project number  
21.001

Drawing Title  
**Section 2**

Drawing Status  
**TENDER DRAWINGS  
NOT FOR CONSTRUCTION**

Scale  
**1:50**

Drawing No  
**D06**

Issue  
**A**

Date  
**5.12.21**

Drawn by  
**SJ**

| LEGEND                 |  |     |                           |
|------------------------|--|-----|---------------------------|
| <b>Graphic symbols</b> |  |     |                           |
| Existing Structure     | Steel  |     |                           |
| xxxxxxx                | Stone  |     |                           |
| PB & FC 13mm           | Plywood  |     |                           |
| Tile                   | Timber   |     |                           |
| MDF                    | Stud detail 90x45mm  |     |                           |
| Concrete               | Insulation   |     |                           |
| <b>Wall types</b>      |  |     |                           |
| WT1                    | Wet-Wet timber stud wall 90x45mm w/ 13mm FC + 2mm glue + 10mm tile on each side                              |     |                           |
| WT2                    | Dry-Wet timber stud wall 90x45mm w/ 13mm PB on one side and 13mm FC + 2mm glue + 10mm tile on the other side |     |                           |
| WT3                    | Dry-Dry timber stud wall 90x45mm w/ 13mm PB on each side   |     |                           |
| WT4                    | Wet timber stud wall 90x45mm w/ 13mm FC + 2mm glue + 10mm tile   |     |                           |
| WT5                    | Glass display window wall 6780W x 1500H  |     |                           |
| WT6                    | Wet-Existing 13mm FC + 2mm glue + 10mm tile  |     |                           |
| <b>Door types</b>      |  |     |                           |
| D01                    | Flush door 1010W x 2110H   |     |                           |
| D02                    | Flush door 810W x 2110H  |     |                           |
| D03                    | Pocket door 1000W x 2000H  |     |                           |
| D04                    | Flush door 810W x 2110H  |     |                           |
| D05                    | Dbi stoor front glass doors 2622W x 3130H  |     |                           |
| W01                    | Glass curtain window 5260W   |     |                           |
| W02                    | B-fold window 6 panels   |     |                           |
| <b>Abbreviations</b>   |  |     |                           |
| AP                     | Appliances   | FU  | Furniture                 |
| BT                     | Benchtop   | L   | Lighting                  |
| CO5                    | Check on site  | MDF | Medium Density Fibreboard |
| CL                     | Centre Line  | PB  | Plasterboard              |
| D                      | Door   | POS | Point of Sale             |
| DA                     | Development Application  | RCP | Reflective Ceiling Plan   |
| EQ                     | Equipment  | SB  | Splashback                |
| FC                     | Flint Cement   | SK  | Skirting                  |
| FCL                    | Finish Ceiling Level   | SS  | Stainless Steel           |
| FFL                    | Finish Floor Level   | WT  | Wall Type                 |
|                        |  | W   | Wall                      |

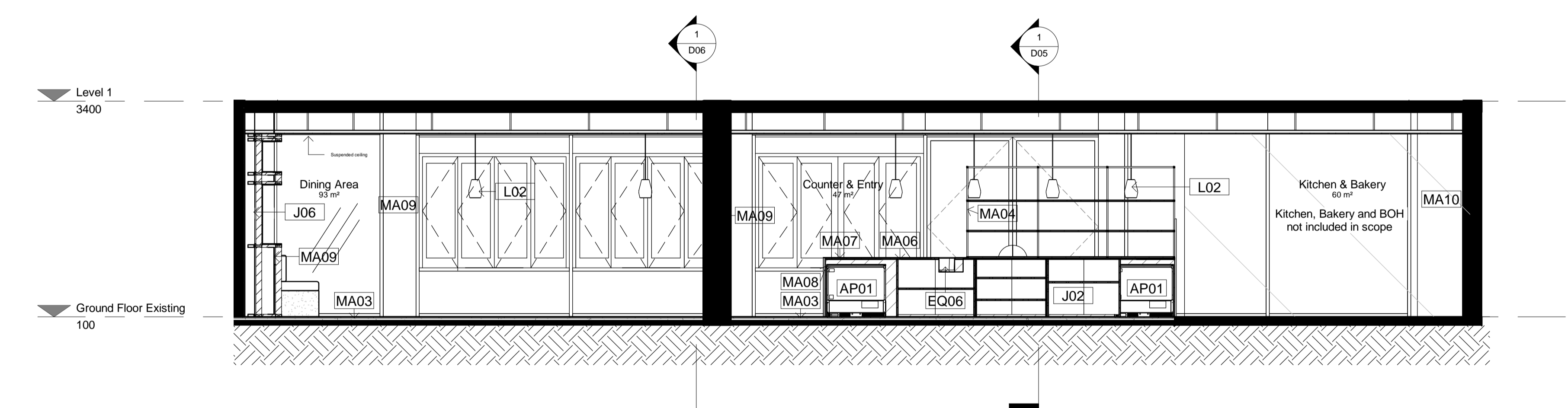

**1 Section 3**  
1 : 50

| Code | Description  |
|------|--|
| AP01 | IMC bar fridge   |
| CU01 | White sheer linen drape by Baresque  |
| EU01 | La Marzocco Coffee Machine   |
| EQ02 | La Marzocco Coffee Grinder   |
| EQ03 | Paypoint POS System  |
| EQ04 | Yellow espresso cup w/ saucer by Segafredo   |
| EQ05 | Commercial Bench-Top knocking tube 300mm   |
| EQ06 | LISBOA 340 Stainless steel single bowl sink  |
| EQ07 | Mora Izzy Miniiprofi Kitchen Mixer   |
| FU01 | Custom oak Bell Table  |
| FU02 | Round oak table top with Tivoli Cafe Table Base from Connected Furniture 900mm     |
| FU03 | Mattiazzi She Said Chair by District   |
| FU04 | Hoffmann Dining Seat oak by The Wood Room  |
| FU05 | Pillar Dining Table oak by The Wood Room 5000mm                                    |
| FU06 | Jak Table in white by Tatt   |
| FU07 | Jak Chair in yellow by Tatt  |
| FU08 | Crosshatch chair ash with Snow Capri fabric by Herman Miller                       |
| FU09 | Coffee table   |
| FU10 | Ellipse oak table top with Tivoli Cafe Table Bases from Connected Furniture 2100mm |
| J01  | Counter Bar  |
| J02  | Display Cupboards and shelves  |
| J04  | Banquette Bench Seat   |
| J05  | Concrete Trough Bathroom Sink  |
| J06  | Recessed Display Shelves   |
| J08  | Acrylic and Brass Outdoor Sign   |
| L02  | Bell Pendant Light in white by Northern Lighting                                   |
| L03  | Polar wall light by Ross Gardam  |
| MA01 | Cuba Velour in Mustard by Sahco  |
| MA02 | Thirroul Terracotta look floor tiles by Tile Cloud                                 |
| MA03 | Darlington Crazy Paver by Gather Co  |
| MA04 | Brass meta   |
| MA05 | Ceiling white by Dulux   |
| MA06 | Terrazzo stone benchtop in Chippola by Barefoot Living                             |
| MA07 | Embossed honey timber rock wrap by Surface Squared                                 |
| MA08 | The Oaks Navurban timber veneer by New Age Veneers                                 |
| MA09 | Cubitt Lime Venetian plaster in Earth 181 by Bishop Master Finishes                |
| MA10 | Santa Clara White subway tile by Design Tiles                                      |
| MA12 | Burnt yellow translucent acrylic   |
| PL01 | Olive tree in sandstone pot  |
| SA01 | Toilet plumbing fixtures WC 540 x 360 x 410  |
| SA02 | Centura Surface Mounted Sanitary Napkin Disposal B270 by rba                       |
| SA03 | Jumbo toilet roll holder B2890 by rba  |
| SA04 | Hook & bumper (B212) by Boprick  |
| SA05 | Caroma Liano II Wall Basin Mixer and Tap 210                                       |
| SA06 | Airblade dB hand dryer by Dyson  |
| SA07 | Paper Towel Dispenser  |
| SA08 | Caroma Wall Clinic Basin 600   |
| SA09 | Toilet Handicapped Grab Bars   |
| SA10 | Dual flush valve SS plate (RBA3001-160) by rba                                     |

| Revisions | Description | Ver. App'd |
|-----------|-------------|------------|
| No        | Date        |            |
| A         | 5.12.21     | XX App'd   |

Do not scale drawings. Use figured dimensions only. Check and verify levels and dimensions on site prior to commencement of any work, the preparation of drawings or the fabrication of components.  
This drawing is copyright and can not be reproduced without written consent.

Client  
**The Bread & Butter Project**

True North

Billy Blue College of Design  
46-52 Mountain Street, Ultimo, NSW 2007, Australia  
+61 (0)2 9999 9999

LAUREATE INTERNATIONAL UNIVERSITIES

IDC304A Assessment 4:  
Documentation Project (Final)

624 New Sth Head Rd, Rose Bay  
NSW 2029

Project number  
21.001

Drawing Title  
**Section 3**

Drawing Status  
**TENDER DRAWINGS  
NOT FOR CONSTRUCTION**

Scale  
**1:50**

Drawing No  
**D07**

Issue  
**A**

Date  
**5.12.21**

Drawn by  
**SJ**



| RCP Legend |  |
|------------|--|
|            | Lighting fixtures grid                                       |
|            | Lighting fixtures wiring                                     |
|            | Single switch  |
|            | 2 way switch   |
|            | L01: Recessed downlight 100mm 100 watt D65 white             |
|            | L02: Bell Pendant light in white by Northern Lighting        |
|            | L03: Polar wall light by Ross Gardam                         |
|            | L04: Extrusion X1 LED strip light with opal diffuser by Tovo |
|            | EXIT Exit sign   |
|            | SA Smoke alarm   |
|            | Exhaust fan  |

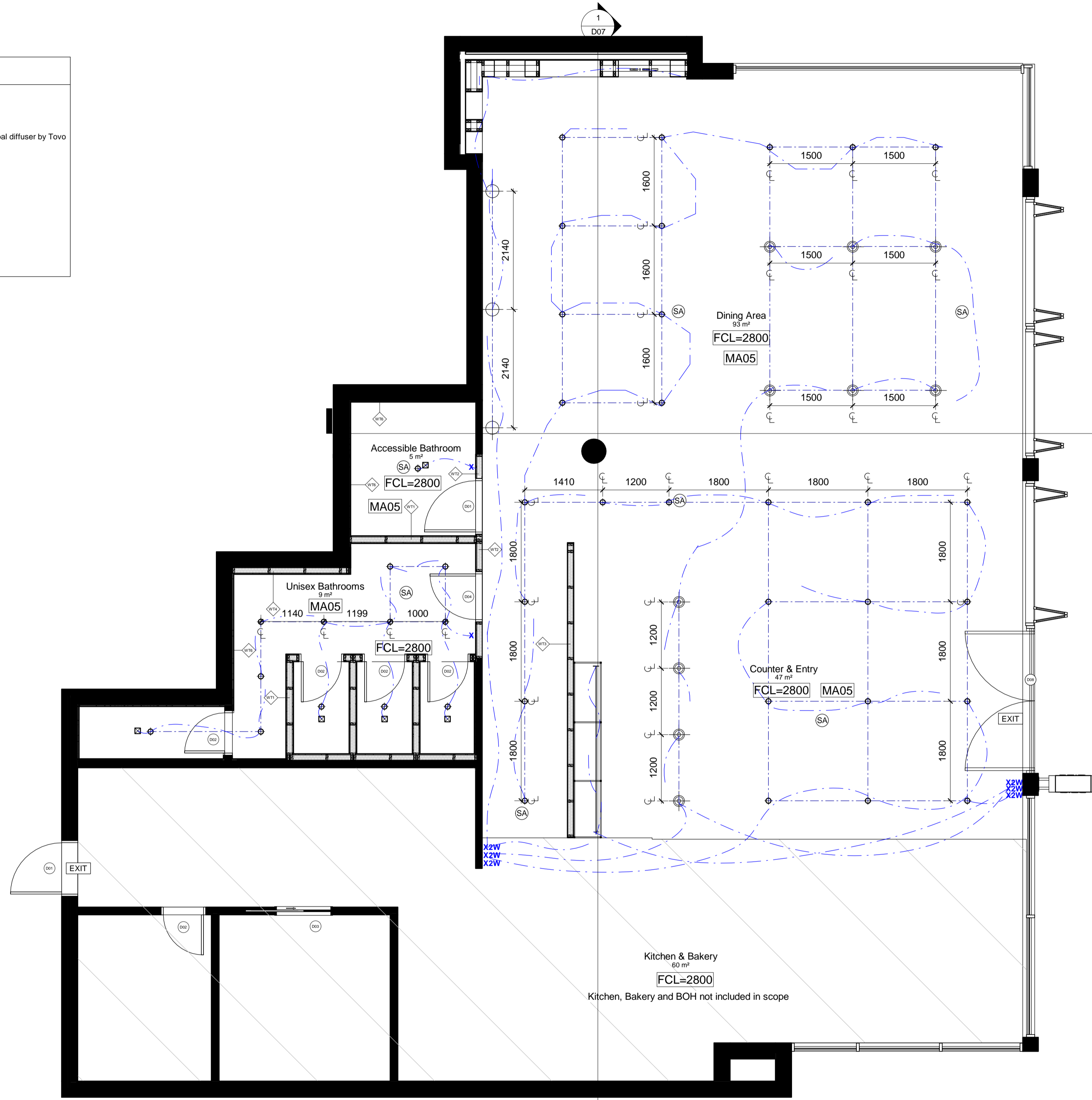

**1** Ground Floor RCP  
1 : 50

| LEGEND                 |  |     |                           |
|------------------------|--|-----|---------------------------|
| <b>Graphic symbols</b> |  |     |                           |
|                        | Existing Structure   |     |                           |
|                        | Steel  |     |                           |
|                        | Stone  |     |                           |
|                        | PB & FC 13mm   |     |                           |
|                        | Plywood  |     |                           |
|                        | Tile   |     |                           |
|                        | Timber   |     |                           |
|                        | MDF  |     |                           |
|                        | Stud detail 90x45mm  |     |                           |
|                        | Concrete   |     |                           |
|                        | Insulation   |     |                           |
| <b>Wall types</b>      |  |     |                           |
|                        | Wet-Wet timber stud wall 90x45mm w/ 13mm FC + 2mm glue + 10mm tile on each side                              |     |                           |
|                        | Dry-Wet timber stud wall 90x45mm w/ 13mm PB on one side and 13mm FC + 2mm glue + 10mm tile on the other side |     |                           |
|                        | Dry-Dry timber stud wall 90x45mm w/ 13mm PB on each side   |     |                           |
|                        | Wet timber stud wall 90x45mm w/ 13mm FC + 2mm glue + 10mm tile   |     |                           |
|                        | Glass display window wall 6780W x 1500H  |     |                           |
|                        | Wet-Existing 13mm FC + 2mm glue + 10mm tile  |     |                           |
| <b>Door types</b>      |  |     |                           |
|                        | Flush door 1010W x 2110H   |     |                           |
|                        | Flush door 810W x 2110H  |     |                           |
|                        | Pocket door 1000W x 2000H  |     |                           |
|                        | Flush door 810W x 2110H  |     |                           |
|                        | Dbi stoor front glass doors 2622W x 3130H  |     |                           |
|                        | Glass curtain window 5260W   |     |                           |
|                        | B-fold window 6 panels   |     |                           |
| <b>Abbreviations</b>   |  |     |                           |
| AP                     | Appliances   | FU  | Furniture                 |
| BT                     | Benchtop   | L   | Lighting                  |
| CO5                    | Check on site  | MDF | Medium Density Fibreboard |
| CL                     | Centre Line  | PB  | Plasterboard              |
| D                      | Door   | POS | Point of Sale             |
| DA                     | Development Application  | RCP | Reflective Ceiling Plan   |
| EQ                     | Equipment  | SB  | Splashback                |
| FC                     | Flint Cement   | SK  | Sinking                   |
| FCL                    | Finish Ceiling Level   | SS  | Stainless Steel           |
| FFL                    | Finish Floor Level   | WT  | Wall Type                 |
|                        |  | W   | Wall                      |
| <b>Tag legend</b>      |  |     |                           |
| Code                   | Description  |     |                           |
| AP01                   | IMC bar fridge   |     |                           |
| CU01                   | White sheer linen drape by Baresque  |     |                           |
| EQ01                   | La Marzocco Coffee Machine   |     |                           |
| EQ02                   | La Marzocco Coffee Grinder   |     |                           |
| EQ03                   | Paypoint POS System  |     |                           |
| EQ04                   | Yellow espresso cup w/ saucer by Segafredo   |     |                           |
| EQ05                   | Commercial Bench-Top knocking tube 300mm   |     |                           |
| EQ06                   | LISBOA 340 Stainless steel single bowl sink  |     |                           |
| EQ07                   | Mora Izzy Miniipro Kitchen Mixer   |     |                           |
| FU01                   | Custom oak Bell Table  |     |                           |
| FU02                   | Round oak table top with Tivoli Cafe Table Base from Connected Furniture 900mm                               |     |                           |
| FU03                   | Mattiazzi She Said Chair by District   |     |                           |
| FU04                   | Hoffmann Dining Seat oak by The Wood Room  |     |                           |
| FU05                   | Pillar Dining Table oak by The Wood Room 5000x900mm  |     |                           |
| FU06                   | Jak Table in white by Tatt   |     |                           |
| FU07                   | Jak Chair in yellow by Tatt  |     |                           |
| FU08                   | Crosshatch chair ash with Snow Capri fabric by Herman Miller   |     |                           |
| FU09                   | Coffee table   |     |                           |
| FU10                   | Ellipse oak table top with Tivoli Cafe Table Bases from Connected Furniture 2100mm                           |     |                           |
| J01                    | Counter Bar  |     |                           |
| J02                    | Display Cupboards and shelves  |     |                           |
| J04                    | Banquette Bench Seat   |     |                           |
| J05                    | Concrete Trough Bathroom Sink  |     |                           |
| J06                    | Recessed Display Shelves   |     |                           |
| J08                    | Acrylic and Brass Outdoor Sign   |     |                           |
| L02                    | Bell Pendant Light in white by Northern Lighting   |     |                           |
| L03                    | Polar wall light by Ross Gardam  |     |                           |
| MA01                   | Cuba Velour in Mustard by Sahco  |     |                           |
| MA02                   | Thirroul Terracotta look floor tiles by Tile Cloud   |     |                           |
| MA03                   | Darlington Crazy Paver by Gather Co  |     |                           |
| MA04                   | Brass metal  |     |                           |
| MA05                   | Ceiling white by Dulux   |     |                           |
| MA06                   | Terrazzo stone benchtop in Chippola by Barefoot Living   |     |                           |
| MA07                   | Embossed honey timber rock wrap by Surface Squared   |     |                           |
| MA08                   | The Oaks Navurban timber veneer by New Age Veneers   |     |                           |
| MA09                   | Cubitt Lime Venetian plaster in Earth 181 by Bishop Master Finishes  |     |                           |
| MA10                   | Santa Clara White subway tile by Design Tiles  |     |                           |
| MA12                   | Burnt yellow translucent acrylic   |     |                           |
| PL01                   | Olive tree in sandstone pot  |     |                           |
| SA01                   | Toilet plumbing fixtures WC 540 x 360 x 410  |     |                           |
| SA02                   | Centura Surface Mounted Sanitary Napkin Disposal B270 by rba   |     |                           |
| SA03                   | Jumbo toilet roll holder B2890 by rba  |     |                           |
| SA04                   | Hook & bumper (B212) by Boprick  |     |                           |
| SA05                   | Caroma Liano II Wall Basin Mixer and Tap 210   |     |                           |
| SA06                   | Airblade dB hand dryer by Dyson  |     |                           |
| SA07                   | Paper Towel Dispenser  |     |                           |
| SA08                   | Caroma Wall Clinic Basin 600   |     |                           |
| SA09                   | Toilet Handicapped Grab Bars   |     |                           |
| SA10                   | Dual flush valve SS plate (RBA3001-160) by rba   |     |                           |

| Revisions |            |                 |
|-----------|------------|-----------------|
| No        | Date       | Description     |
| A         | 5.12.21    | TENDER DRAWINGS |
|           | Ver. App'd | XX App'd        |

Do not scale drawings. Use figured dimensions only. Check and verify levels and dimensions on site prior to commencement of any work, the preparation of drawings or the fabrication of components. This drawing is copyright and can not be reproduced without written consent.

Client  
**The Bread & Butter Project**

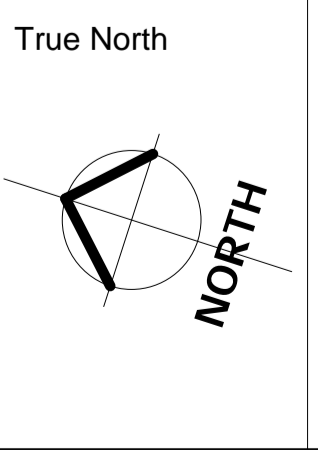

Billy Blue College of Design  
46-52 Mountain Street, Ultimo, NSW 2007, Australia  
+61 (0)2 9999 9999

**IDC304A Assessment 4: Documentation Project (Final)**

624 New Sth Head Rd, Rose Bay NSW 2029

Project number  
**21.001**

Drawing Title  
**Reflected Ceiling Plan (RCP)**

Drawing Status  
**TENDER DRAWINGS NOT FOR CONSTRUCTION**

Scale  
**1:50**

Drawing No  
**D08**

Issue  
**A**

Date  
**5.12.21**

Drawn by  
**SJ**

| Electrical Plan Legend |                        |  |                         |
|------------------------|------------------------|--|-------------------------|
|                        | Double GPO             |  | Switchboard             |
|                        | Joinery GPO            |  | Air Conditioner Control |
|                        | GPO above bench height |  | Data and Phone Point    |
|                        | USB Power Point        |  | Fire Indicator Panel    |

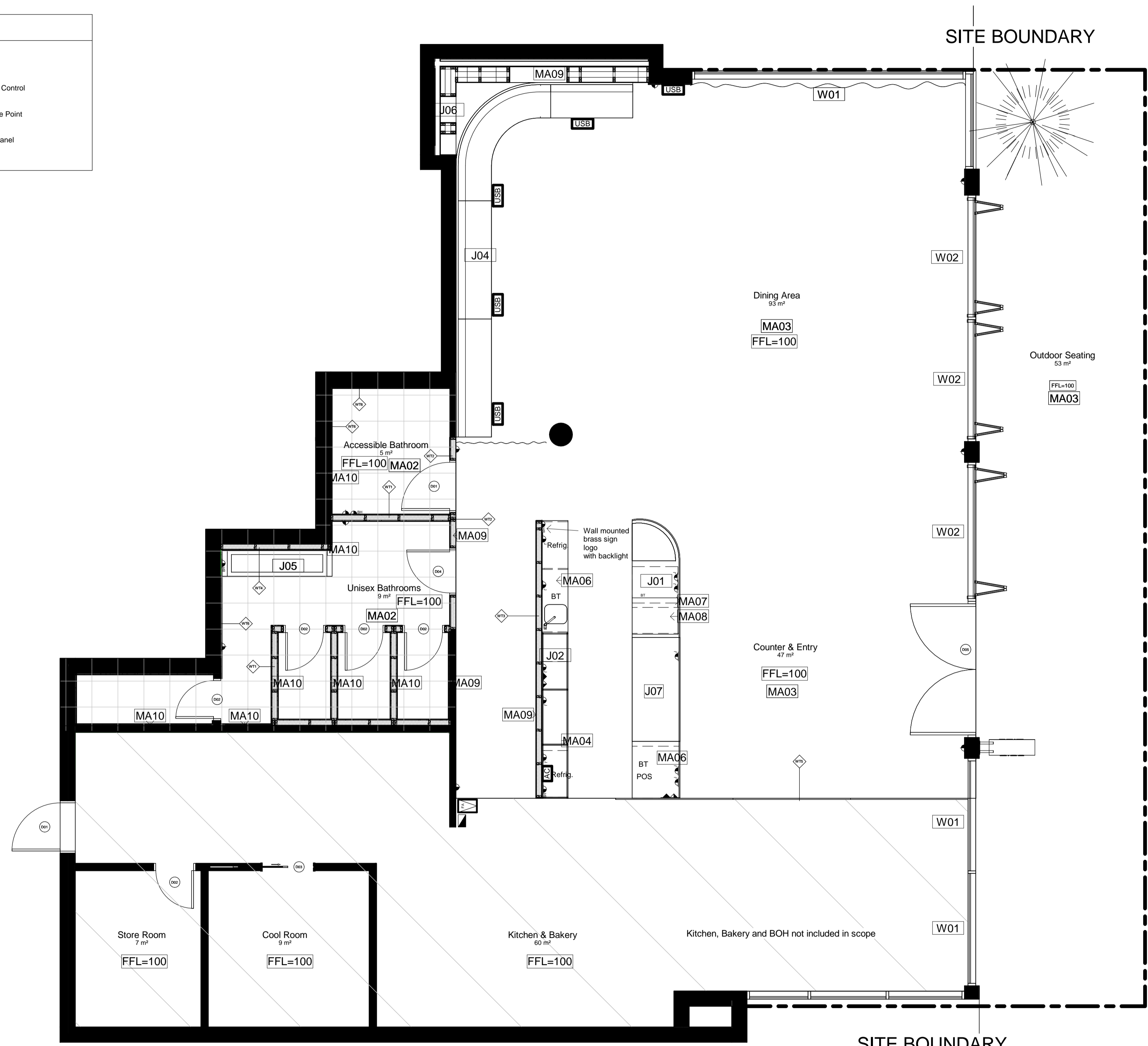

| LEGEND          |  |  |                           |
|-----------------|--|--|---------------------------|
| Graphic symbols |  |  | Steel                     |
|                 | Existing Structure   |  | Stone                     |
|                 | PB & FC 13mm   |  | Plywood                   |
|                 | Tile   |  | Timber                    |
|                 | MDF  |  | Stud detail 90x45mm       |
|                 | Concrete   |  | Insulation                |
| Wall types      |  |  |                           |
|                 | WT1  | Wet-Wet timber stud wall 90x45mm w/ 13mm FC + 2mm glue + 10mm tile on each side                              |                           |
|                 | WT2  | Dry-Wet timber stud wall 90x45mm w/ 13mm PB on one side and 13mm FC + 2mm glue + 10mm tile on the other side |                           |
|                 | WT3  | Dry-Dry timber stud wall 90x45mm w/ 13mm PB on each side   |                           |
|                 | WT4  | Wet timber stud wall 90x45mm w/ 13mm FC + 2mm glue + 10mm tile   |                           |
|                 | WT5  | Glass display window wall 6780W x 1500H  |                           |
|                 | WT6  | Wet-Existing 13mm FC + 2mm glue + 10mm tile  |                           |
| Door types      |  |  |                           |
|                 | D01  | Flush door 1010W x 2110H   |                           |
|                 | D02  | Flush door 810W x 2110H  |                           |
|                 | D03  | Pocket door 1000W x 2000H  |                           |
|                 | D04  | Flush door 810W x 2110H  |                           |
|                 | D05  | Dbl stoor front glass doors 2622W x 3130H  |                           |
|                 | W01  | Glass curtain window 5260W   |                           |
|                 | W02  | Bl-fold window 6 panels  |                           |
| Abbreviations   |  |  |                           |
| AP              | Appliances   | FU   | Furniture                 |
| BT              | Benchtop   | L  | Lighting                  |
| CO5             | Check on site  | MDF  | Medium Density Fibreboard |
| CL              | Centre Line  | PB   | Plasterboard              |
| D               | Door   | POS  | Point of Sale             |
| DA              | Development Application  | RCP  | Reflective Ceiling Plan   |
| EQ              | Equipment  | SB   | Splashback                |
| FC              | Flint Cement   | SK   | Skirting                  |
| FCL             | Finish Ceiling Level   | SS   | Stainless Steel           |
| FFL             | Finish Floor Level   | WT   | Wall Type                 |
|                 |  | W  | Walls                     |
| Tag legend      |  |  |                           |
| Code            | Description  |  |                           |
| AP01            | IMC bar fridge   |  |                           |
| CU01            | White sheer linen drape by Baresque  |  |                           |
| EU01            | La Marzocco Coffee Machine   |  |                           |
| EQ02            | La Marzocco Coffee Grinder   |  |                           |
| EQ03            | Paypoint POS System  |  |                           |
| EQ04            | Yellow espresso cup w/ saucer by Segafredo   |  |                           |
| EQ05            | Commercial Bench-Top knocking tube 300mm   |  |                           |
| EQ06            | LISBOA 340 Stainless steel single bowl sink  |  |                           |
| EQ07            | Mora Izzy Miniiprofit Kitchen Mixer  |  |                           |
| FU01            | Custom oak Bell Table  |  |                           |
| FU02            | Round oak table top with Tivoli Cafe Table Base from Connected Furniture 900mm     |  |                           |
| FU03            | Mattiazzi She Said Chair by District   |  |                           |
| FU04            | Hoffmann Dining Seat oak by The Wood Room  |  |                           |
| FU05            | Pillar Dining Table oak by The Wood Room 5000mm                                    |  |                           |
| FU06            | Jak Table in white by Tat  |  |                           |
| FU07            | Jak Chair in yellow by Tat   |  |                           |
| FU08            | Crosshatch chair ash with Snow Capri fabric by Herman Miller                       |  |                           |
| FU09            | Coffee table   |  |                           |
| FU10            | Ellipse oak table top with Tivoli Cafe Table Bases from Connected Furniture 2100mm |  |                           |
| J01             | Counter Bar  |  |                           |
| J02             | Display Cupboards and shelves  |  |                           |
| J04             | Banquette Bench Seat   |  |                           |
| J05             | Concrete Trough Bathroom Sink  |  |                           |
| J06             | Recessed Display Shelves   |  |                           |
| J08             | Acrylic and Brass Outdoor Sign   |  |                           |
| L02             | Bell Pendant Light in white by Northern Lighting                                   |  |                           |
| L03             | Polar wall light by Ross Gardam  |  |                           |
| MA01            | Cuba Velour in Mustard by Sahco  |  |                           |
| MA02            | Thruout Terracotta look floor tiles by Tile Cloud                                  |  |                           |
| MA03            | Darlington Crazy Paver by Gather Co  |  |                           |
| MA04            | Brass meta   |  |                           |
| MA05            | Ceiling white by Dulux   |  |                           |
| MA06            | Terrazzo stone benchtop in Chippola by Barefoot Living                             |  |                           |
| MA07            | Embossed honey timber rock wrap by Surface Squared                                 |  |                           |
| MA08            | The Oaks Navurban timber veneer by New Age Veneers                                 |  |                           |
| MA09            | Cubitt Lime Venetian plaster in Earth 181 by Bishop Master Finishes                |  |                           |
| MA10            | Santa Clara White subway tile by Design Tiles                                      |  |                           |
| MA12            | Burnt yellow translucent acrylic   |  |                           |
| PL01            | Olive tree in sandstone pot  |  |                           |
| SA01            | Toilet plumbing fixtures WC 540 x 360 x 410  |  |                           |
| SA02            | Centura Surface Mounted Sanitary Napkin Disposal B270 by rba                       |  |                           |
| SA03            | Jumbo toilet roll holder B2890 by rba  |  |                           |
| SA04            | Hook & bumper (B212) by Boprick  |  |                           |
| SA05            | Caroma Liano II Wall Basin Mixer and Tap 210                                       |  |                           |
| SA06            | Airblade dB hand dryer by Dyson  |  |                           |
| SA07            | Paper Towel Dispenser  |  |                           |
| SA08            | Caroma Wall Clinic Basin 600   |  |                           |
| SA09            | Toilet Handicapped Grab Bars   |  |                           |
| SA10            | Dual flush valve SS plate (RBA3001-160) by rba                                     |  |                           |

**1** Ground Floor Electrical Plan  
1 : 50

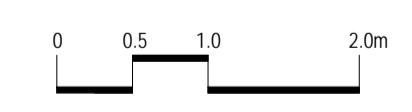

| Revisions | Description     | Ver. App'd |
|-----------|-----------------|------------|
| No Date   |                 |            |
| A 5.12.21 | TENDER DRAWINGS | XX App'd   |

Do not scale drawings. Use figured dimensions only. Check and verify levels and dimensions on site prior to commencement of any work, the preparation of drawings or the fabrication of components. This drawing is copyright and can not be reproduced without written consent.

Client  
**The Bread & Butter Project**

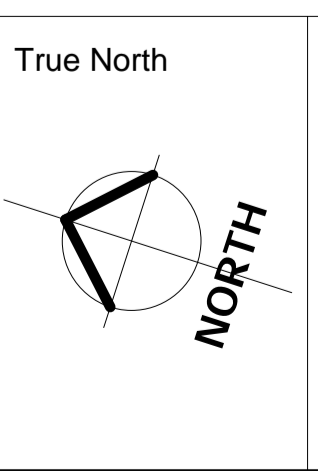

Billy Blue College of Design  
46-52 Mountain Street, Ultimo, NSW 2007, Australia  
+61 (0)2 9999 9999

IDC304A Assessment 4:  
Documentation Project (Final)

624 New Sth Head Rd, Rose Bay  
NSW 2029

Project number  
21.001

Drawing Title  
**Electrical Plan**

Drawing Status  
**TENDER DRAWINGS  
NOT FOR CONSTRUCTION**

Scale  
**1:50**

Drawing No  
**D09**

Issue  
**A**

Date  
**5.12.21**

Drawn by  
**SJ**



2 External Perspective

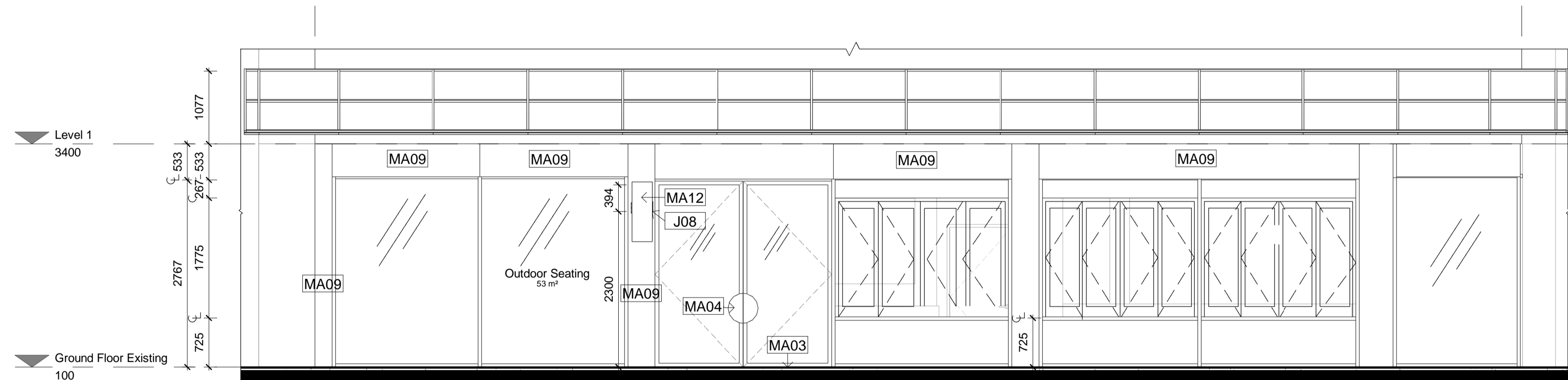

1 External Elevation  
1 : 50

| LEGEND                 |  |     |                           |
|------------------------|--|-----|---------------------------|
| <b>Graphic symbols</b> |  |     |                           |
| Existing Structure     | Steel  |     |                           |
| xxxxxxx                | Stone  |     |                           |
| PB & FC 13mm           | Plywood  |     |                           |
| Tile                   | Timber   |     |                           |
| MDF                    | Stud detail 90x45mm  |     |                           |
| Concrete               | Insulation   |     |                           |
| <b>Wall types</b>      |  |     |                           |
| WT1                    | Wet-Wet timber stud wall 90x45mm w/ 13mm FC + 2mm glue + 10mm tile on each side                              |     |                           |
| WT2                    | Dry-Wet timber stud wall 90x45mm w/ 13mm PB on one side and 13mm FC + 2mm glue + 10mm tile on the other side |     |                           |
| WT3                    | Dry-Dry timber stud wall 90x45mm w/ 13mm PB on each side   |     |                           |
| WT4                    | Wet timber stud wall 90x45mm w/ 13mm FC + 2mm glue + 10mm tile   |     |                           |
| WT5                    | Glass display window wall 6780W x 1500H  |     |                           |
| WT6                    | Wet-Existing 13mm FC + 2mm glue + 10mm tile  |     |                           |
| <b>Door types</b>      |  |     |                           |
| D01                    | Flush door 1010W x 2110H   |     |                           |
| D02                    | Flush door 810W x 2110H  |     |                           |
| D03                    | Pocket door 1000W x 2000H  |     |                           |
| D04                    | Flush door 810W x 2110H  |     |                           |
| D05                    | Dbi stoor front glass doors 2622W x 3130H  |     |                           |
| W01                    | Glass curtain window 5260W   |     |                           |
| W02                    | B-fold window 6 panels   |     |                           |
| <b>Abbreviations</b>   |  |     |                           |
| AP                     | Appliances   | FU  | Furniture                 |
| BT                     | Benchtop   | L   | Lighting                  |
| CD                     | Check on site  | MDF | Medium Density Fibreboard |
| CL                     | Centre Line  | PB  | Plasterboard              |
| D                      | Door   | POS | Point of Sale             |
| DA                     | Development Application  | RCP | Reflective Ceiling Plan   |
| EQ                     | Equipment  | SB  | Splashback                |
| FC                     | Flint Cement   | SK  | Skirting                  |
| FCL                    | Finish Ceiling Level   | SS  | Stainless Steel           |
| FFL                    | Finish Floor Level   | WT  | Wall Type                 |
|                        |  | W   | Wall                      |
| <b>Tag legend</b>      |  |     |                           |
| Code                   | Description  |     |                           |
| AP01                   | IMC bar fridge   |     |                           |
| CU01                   | White sheer linen drape by Baresque  |     |                           |
| EU01                   | La Marzocco Coffee Machine   |     |                           |
| EQ02                   | La Marzocco Coffee Grinder   |     |                           |
| EQ03                   | Paypoint POS System  |     |                           |
| EQ04                   | Yellow espresso cup w/ saucer by Segafredo   |     |                           |
| EQ05                   | Commercial Bench-Top knocking tube 300mm   |     |                           |
| EQ06                   | LISBOA 340 Stainless steel single bowl sink  |     |                           |
| EQ07                   | Mora Izzy Miniiprofit Kitchen Mixer  |     |                           |
| FU01                   | Custom oak Bell Table  |     |                           |
| FU02                   | Round oak table top with Tivoli Cafe Table Base from Connected Furniture 900mm                               |     |                           |
| FU03                   | Mattiazzi She Said Chair by District   |     |                           |
| FU04                   | Hoffmann Dining Seat oak by The Wood Room  |     |                           |
| FU05                   | Pillar Dining Table oak by The Wood Room 5000mm  |     |                           |
| FU06                   | Jak Table in white by Tatt   |     |                           |
| FU07                   | Jak Chair in yellow by Tatt  |     |                           |
| FU08                   | Crosshatch chair ash with Snow Capri fabric by Herman Miller   |     |                           |
| FU09                   | Coffee table   |     |                           |
| FU10                   | Ellipse oak table top with Tivoli Cafe Table Bases from Connected Furniture 2100mm                           |     |                           |
| J01                    | Counter Bar  |     |                           |
| J02                    | Display Cupboards and shelves  |     |                           |
| J04                    | Banquette Bench Seat   |     |                           |
| J05                    | Concrete Trough Bathroom Sink  |     |                           |
| J06                    | Recessed Display Shelves   |     |                           |
| J08                    | Acrylic and Brass Outdoor Sign   |     |                           |
| L02                    | Bell Pendant Light in white by Northern Lighting   |     |                           |
| L03                    | Polar wall light by Ross Gardam  |     |                           |
| MA01                   | Cuba Velour in Mustard by Sahco  |     |                           |
| MA02                   | Thruout Terracotta look floor tiles by Tile Cloud  |     |                           |
| MA03                   | Darlington Crazy Paver by Gather Co  |     |                           |
| MA04                   | Brass meta   |     |                           |
| MA05                   | Ceiling white by Dulux   |     |                           |
| MA06                   | Terrazzo stone benchtop in Chippola by Barefoot Living   |     |                           |
| MA07                   | Embossed honey timber rock wrap by Surface Squared   |     |                           |
| MA08                   | The Oaks Navurban timber veneer by New Age Veneers   |     |                           |
| MA09                   | Cubitt Lime Venetian plaster in Earth 181 by Bishop Master Finishes  |     |                           |
| MA10                   | Santa Clara White subway tile by Design Tiles  |     |                           |
| MA12                   | Burnt yellow translucent acrylic   |     |                           |
| PL01                   | Olive tree in sandstone pot  |     |                           |
| SA01                   | Toilet plumbing fixtures WC 540 x 360 x 410  |     |                           |
| SA02                   | Centura Surface Mounted Sanitary Napkin Disposal B270 by rba   |     |                           |
| SA03                   | Jumbo toilet roll holder B2890 by rba  |     |                           |
| SA04                   | Hook & bumper (B212) by Boprick  |     |                           |
| SA05                   | Caroma Liano II Wall Basin Mixer and Tap 210   |     |                           |
| SA06                   | Airblade dB hand dryer by Dyson  |     |                           |
| SA07                   | Paper Towel Dispenser  |     |                           |
| SA08                   | Caroma Wall Clinic Basin 600   |     |                           |
| SA09                   | Toilet Handicaped Grab Bars  |     |                           |
| SA10                   | Dual flush valve SS plate (RBA3001-160) by rba   |     |                           |

| Revisions |         |                 |
|-----------|---------|-----------------|
| No        | Date    | Description     |
| A         | 5.12.21 | TENDER DRAWINGS |

Do not scale drawings. Use figured dimensions only. Check and verify levels and dimensions on site prior to commencement of any work, the preparation of drawings or the fabrication of components. This drawing is copyright and can not be reproduced without written consent.

Client  
**The Bread & Butter Project**

True North

Billy Blue College of Design  
46-52 Mountain Street, Ultimo, NSW 2007, Australia  
+61 (0)2 9999 9999

IDC304A Assessment 4:  
Documentation Project (Final)

624 New Sth Head Rd, Rose Bay  
NSW 2029

Project number  
21.001

Drawing Title  
**External Elevation**

Drawing Status  
**TENDER DRAWINGS  
NOT FOR CONSTRUCTION**

Scale  
**As shown**

Drawing No  
**D10**

Issue  
**A**

Date  
**5.12.21**

Drawn by  
**SJ**

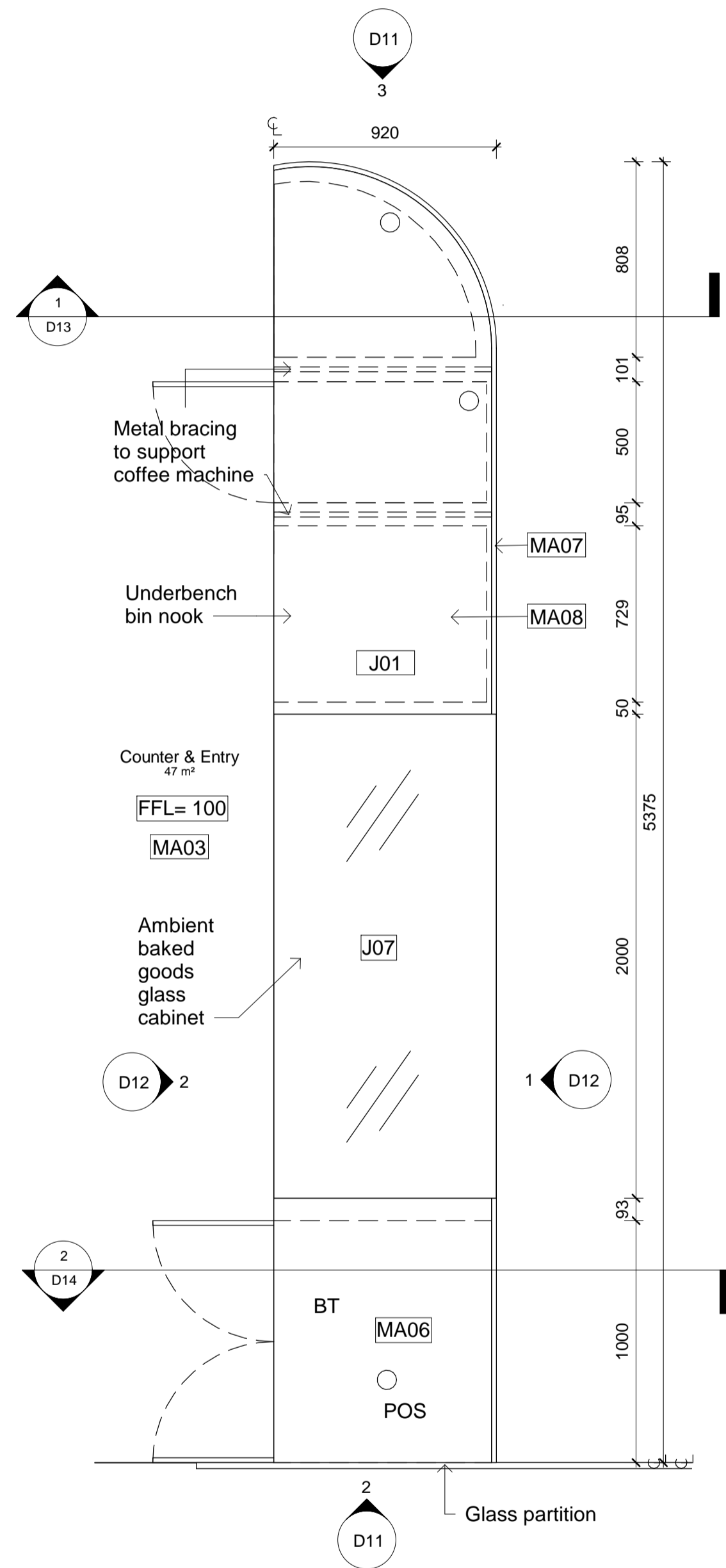

**1 Bar Detail Plan**  
1 : 20

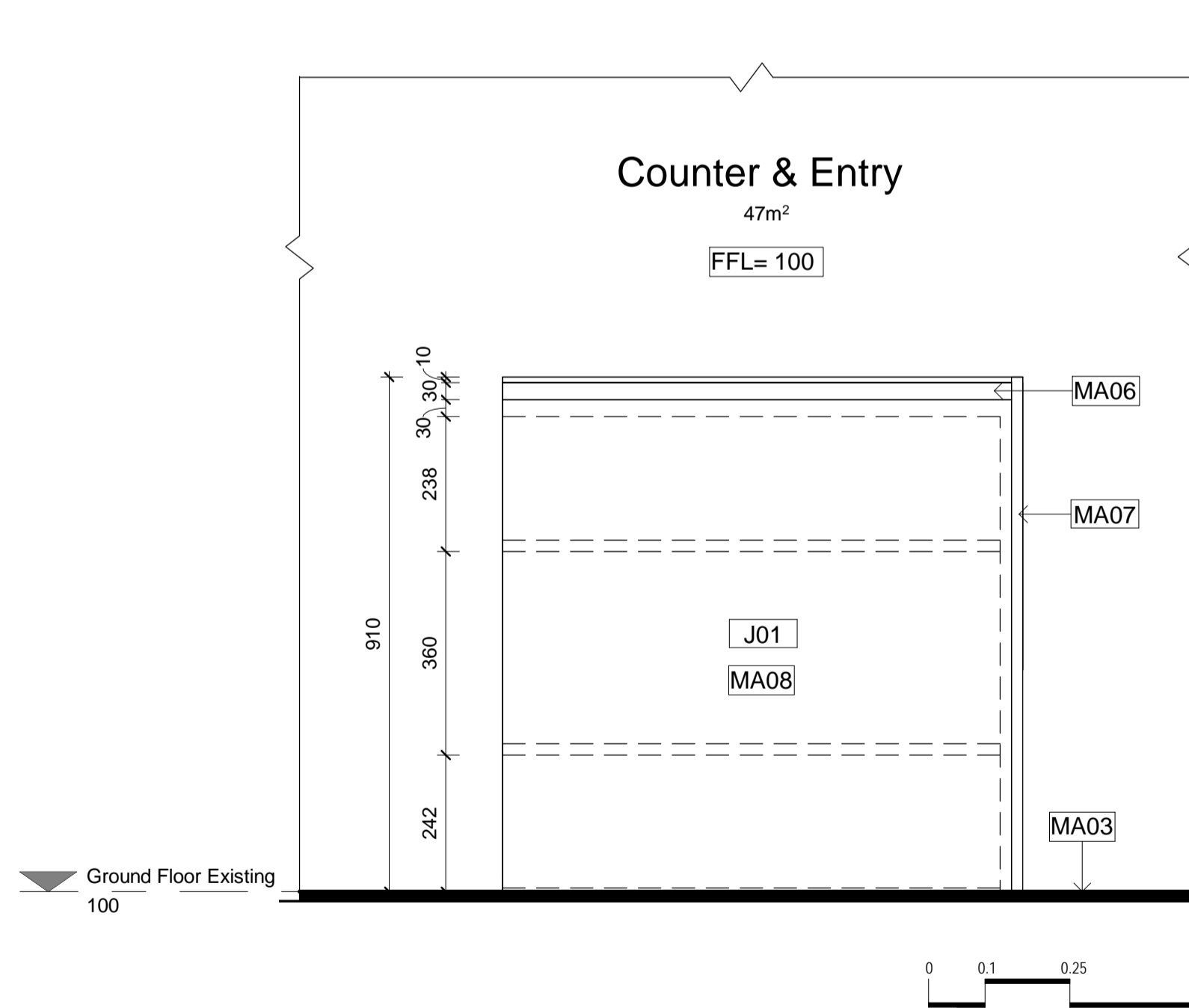

**2 Bar Elevation Left**  
1 : 10

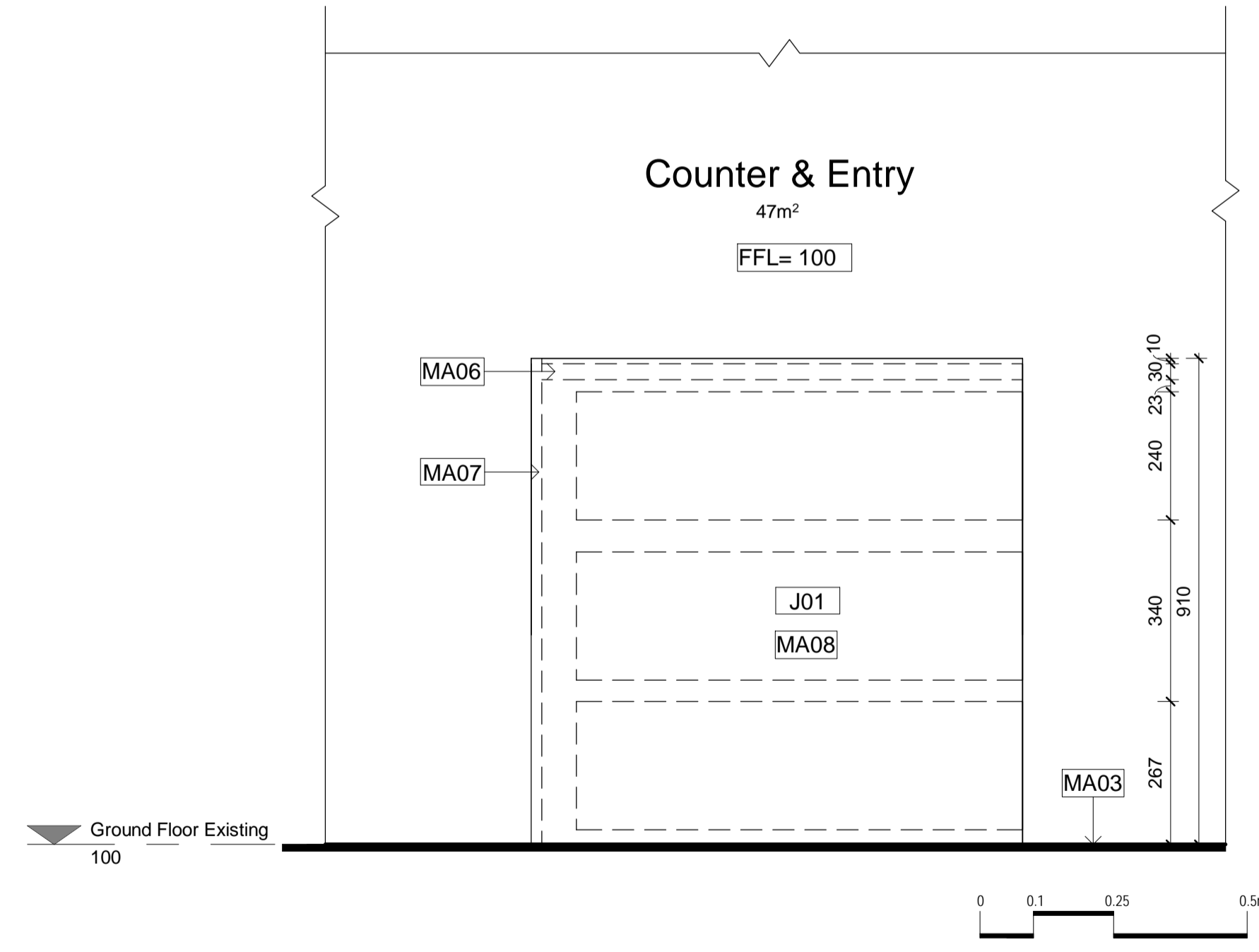

**3 Bar Elevation Right**  
1 : 10

| LEGEND                 |  |     |                           |
|------------------------|--|-----|---------------------------|
| <b>Graphic symbols</b> |  |     |                           |
| Existing Structure     | Steel  |     |                           |
| PB & FC 13mm           | Stone  |     |                           |
| Tile                   | Plywood  |     |                           |
| MDF                    | Timber   |     |                           |
| Concrete               | Stud detail 90x45mm  |     |                           |
|                        | Insulation   |     |                           |
| <b>Wall types</b>      |  |     |                           |
| WT1                    | Wet-Wet timber stud wall 90x45mm w/ 13mm FC + 2mm glue + 10mm tile on each side                              |     |                           |
| WT2                    | Dry-Wet timber stud wall 90x45mm w/ 13mm PB on one side and 13mm FC + 2mm glue + 10mm tile on the other side |     |                           |
| WT3                    | Dry-Dry timber stud wall 90x45mm w/ 13mm PB on each side   |     |                           |
| WT4                    | Wet timber stud wall 90x45mm w/ 13mm FC + 2mm glue + 10mm tile   |     |                           |
| WT5                    | Glass display window wall 6780W x 1500H  |     |                           |
| WT6                    | Wet-Existing 13mm FC + 2mm glue + 10mm tile  |     |                           |
| <b>Door types</b>      |  |     |                           |
| D01                    | Flush door 1010W x 2110H   |     |                           |
| D02                    | Flush door 810W x 2110H  |     |                           |
| D03                    | Pocket door 1000W x 2000H  |     |                           |
| D04                    | Flush door 810W x 2110H  |     |                           |
| D05                    | Dbi stoor front glass doors 2622W x 3130H  |     |                           |
| W01                    | Glass curtain window 5260W   |     |                           |
| W02                    | B-fold window 6 panels   |     |                           |
| <b>Abbreviations</b>   |  |     |                           |
| AP                     | Appliances   | FU  | Furniture                 |
| BT                     | Benchtop   | L   | Lighting                  |
| COS                    | Check on site  | MDF | Medium Density Fibreboard |
| CL                     | Centre Line  | PB  | Plasterboard              |
| D                      | Door   | POS | Point of Sale             |
| DA                     | Development Application  | RCP | Reflective Ceiling Plan   |
| EQ                     | Equipment  | SB  | Splashback                |
| FC                     | Flint Cement   | SK  | Skirting                  |
| FCL                    | Finish Ceiling Level   | SS  | Stainless Steel           |
| FFL                    | Finish Floor Level   | WT  | Wall Type                 |
|                        |  | W/  | Wall                      |
|                        |  | W/  | Wall                      |
| <b>Tag legend</b>      |  |     |                           |
| Code                   | Description  |     |                           |
| AP01                   | IMC bar fridge   |     |                           |
| CU01                   | White sheer linen drape by Baresque  |     |                           |
| EU01                   | La Marzocco Coffee Machine   |     |                           |
| EQ02                   | La Marzocco Coffee Grinder   |     |                           |
| EQ03                   | Paypoint POS System  |     |                           |
| EQ04                   | Yellow espresso cup w/ saucer by Segafredo   |     |                           |
| EQ05                   | Commercial Bench-Top knocking tube 300mm   |     |                           |
| EQ06                   | LISBOA 340 Stainless steel single bowl sink  |     |                           |
| EQ07                   | Mora Izzy Miniiprofi Kitchen Mixer   |     |                           |
| FU01                   | Custom oak Bell Table  |     |                           |
| FU02                   | Round oak table top with Tivoli Cafe Table Base from Connected Furniture 900mm                               |     |                           |
| FU03                   | Mattiazzi She Said Chair by District   |     |                           |
| FU04                   | Hoffmann Dining Seat oak by The Wood Room  |     |                           |
| FU05                   | Pillar Dining Table oak by The Wood Room 5000mm  |     |                           |
| FU06                   | Jak Table in white by Tat  |     |                           |
| FU07                   | Jak Chair in yellow by Tat   |     |                           |
| FU08                   | Crosshatch chair ash with Snow Capri fabric by Herman Miller   |     |                           |
| FU09                   | Coffee table   |     |                           |
| FU10                   | Ellipse oak table top with Tivoli Cafe Table Bases from Connected Furniture 2100mm                           |     |                           |
| J01                    | Counter Bar  |     |                           |
| J02                    | Display Cupboards and shelves  |     |                           |
| J04                    | Banquette Bench Seat   |     |                           |
| J05                    | Concrete Trough Bathroom Sink  |     |                           |
| J06                    | Recessed Display Shelves   |     |                           |
| J08                    | Acrylic and Brass Outdoor Sign   |     |                           |
| L02                    | Bell Pendant Light in white by Northern Lighting   |     |                           |
| L03                    | Polar wall light by Ross Gardam  |     |                           |
| MA01                   | Cuba Velour in Mustard by Sahco  |     |                           |
| MA02                   | Thirroul Terracotta look floor tiles by Tile Cloud   |     |                           |
| MA03                   | Darlington Crazy Paver by Gather Co  |     |                           |
| MA04                   | Brass metal  |     |                           |
| MA05                   | Ceiling white by Dulux   |     |                           |
| MA06                   | Terrazzo stone benchtop in Chippola by Barefoot Living   |     |                           |
| MA07                   | Embossed honey timber rock wrap by Surface Squared   |     |                           |
| MA08                   | The Oaks Navurban timber veneer by New Age Veneers   |     |                           |
| MA09                   | Cubitt Lime Venetian plaster in Earth 181 by Bishop Master Finishes  |     |                           |
| MA10                   | Santa Clara White subway tile by Design Tiles  |     |                           |
| MA12                   | Burnt yellow translucent acrylic   |     |                           |
| PL01                   | Olive tree in sandstone pot  |     |                           |
| SA01                   | Toilet plumbing fixtures WC 540 x 360 x 410  |     |                           |
| SA02                   | Centura Surface Mounted Sanitary Napkin Disposal B270 by rba   |     |                           |
| SA03                   | Jumbo toilet roll holder B2890 by rba  |     |                           |
| SA04                   | Hook & bumper (B212) by Boprick  |     |                           |
| SA05                   | Caroma Liano II Wall Basin Mixer and Tap 210   |     |                           |
| SA06                   | Airblade dB hand dryer by Dyson  |     |                           |
| SA07                   | Paper Towel Dispenser  |     |                           |
| SA08                   | Caroma Wall Clinic Basin 600   |     |                           |
| SA09                   | Toilet Handicapped Grab Bars   |     |                           |
| SA10                   | Dual flush valve SS plate (RBA3001-160) by rba   |     |                           |

| Revisions |         |                 |
|-----------|---------|-----------------|
| No        | Date    | Description     |
| A         | 5.12.21 | TENDER DRAWINGS |

Do not scale drawings. Use figured dimensions only. Check and verify levels and dimensions on site prior to commencement of any work, the preparation of drawings or the fabrication of components. This drawing is copyright and can not be reproduced without written consent.

Client  
**The Bread & Butter Project**

True North

Billy Blue College of Design  
46-52 Mountain Street, Ultimo, NSW 2007, Australia  
+61 (0)2 9999 9999

LAUREATE INTERNATIONAL UNIVERSITIES

IDC304A Assessment 4:  
Documentation Project (Final)

624 New Sth Head Rd, Rose Bay  
NSW 2029

Project number  
21.001

Drawing Title  
**Bar Plan and Elevations**

Drawing Status  
**TENDER DRAWINGS  
NOT FOR CONSTRUCTION**

Scale  
**As shown**

Drawing No  
**D11**

Issue  
**A**

Date  
**5.12.21**

Drawn by  
**SJ**

### LEGEND

**Graphic symbols**

|                    |                     |
|--------------------|---------------------|
| Existing Structure | Steel               |
| xxxxxxx            | Stone               |
| PB & FC 13mm       | Plywood             |
| Tile               | Timber              |
| MDF                | Stud detail 90x45mm |
| Concrete           | Insulation          |

**Wall types**

|     |  |
|-----|--|
| WT1 | Wet-Wet timber stud wall 90x45mm w/ 13mm FC + 2mm glue + 10mm tile on each side                              |
| WT2 | Dry-Wet timber stud wall 90x45mm w/ 13mm PB on one side and 13mm FC + 2mm glue + 10mm tile on the other side |
| WT3 | Dry-Dry timber stud wall 90x45mm w/ 13mm PB on each side   |
| WT4 | Wet timber stud wall 90x45mm w/ 13mm FC + 2mm glue + 10mm tile   |
| WT5 | Glass display window wall 6780W x 1500H  |
| WT6 | Wet-Existing 13mm FC + 2mm glue + 10mm tile  |

**Door types**

|     |   |
|-----|---|
| D01 | Flush door 1010W x 2110H                  |
| D02 | Flush door 810W x 2110H                   |
| D03 | Pocket door 1000W x 2000H                 |
| D04 | Flush door 810W x 2110H                   |
| D05 | Dbi stoor front glass doors 2622W x 3130H |
| W01 | Glass curtain window 5260W                |
| W02 | B-fold window 6 panels                    |

**Abbreviations**

|     |                         |     |                           |
|-----|-------------------------|-----|---------------------------|
| AP  | Appliances              | FU  | Furniture                 |
| BT  | Benchtop                | L   | Lighting                  |
| CO5 | Check on site           | MDF | Medium Density Fibreboard |
| CL  | Centre Line             | PB  | Plasterboard              |
| D   | Door                    | POS | Point of Sale             |
| DA  | Development Application | RCP | Reflective Ceiling Plan   |
| EQ  | Equipment               | SB  | Splashback                |
| FC  | Flint Cement            | SK  | Skirting                  |
| FCL | Finish Ceiling Level    | SS  | Stainless Steel           |
| FFL | Finish Floor Level      | WT  | Wall Type                 |
|     |                         | W   | Width                     |

**Tag legend**

| Code | Description  |
|------|--|
| AP01 | IMC bar fridge   |
| CU01 | White sheer linen drape by Baresque  |
| EU01 | La Marzocco Coffee Machine   |
| EQ02 | La Marzocco Coffee Grinder   |
| EQ03 | Paypoint POS System  |
| EQ04 | Yellow espresso cup w/ saucer by Segafredo   |
| EQ05 | Commercial Bench-Top knocking tube 300mm   |
| EQ06 | LISBOA 340 Stainless steel single bowl sink  |
| EQ07 | Mora Izzy Miniprofit Kitchen Mixer   |
| FU01 | Custom oak Bell Table  |
| FU02 | Round oak table top with Tivoli Cafe Table Base from Connected Furniture 900mm     |
| FU03 | Mattiazzi She Said Chair by District   |
| FU04 | Hoffmann Dining Seat oak by The Wood Room  |
| FU05 | Pillar Dining Table oak by The Wood Room 5000mm                                    |
| FU06 | Jak Table in white by Tatt   |
| FU07 | Jak Chair in yellow by Tatt  |
| FU08 | Crosshatch chair ash with Snow Capri fabric by Herman Miller                       |
| FU09 | Coffee table   |
| FU10 | Ellipse oak table top with Tivoli Cafe Table Bases from Connected Furniture 2100mm |
| J01  | Counter Bar  |
| J02  | Display Cupboards and shelves  |
| J04  | Banquette Bench Seat   |
| J05  | Concrete Trough Bathroom Sink  |
| J06  | Recessed Display Shelves   |
| J08  | Acrylic and Brass Outdoor Sign   |
| L02  | Bell Pendant Light in white by Northern Lighting                                   |
| L03  | Polar wall light by Ross Gardam  |
| MA01 | Cuba Velour in Mustard by Sahco  |
| MA02 | Throul Terracotta look floor tiles by Tile Cloud                                   |
| MA03 | Darlington Crazy Paver by Gather Co  |
| MA04 | Brass meta   |
| MA05 | Ceiling white by Dulux   |
| MA06 | Terrazzo stone benchtop in Chippola by Barefoot Living                             |
| MA07 | Embossed honey timber rock wrap by Surface Squared                                 |
| MA08 | The Oaks Navurban timber veneer by New Age Veneers                                 |
| MA09 | Cubitt Lime Venetian plaster in Earth 181 by Bishop Master Finishes                |
| MA10 | Santa Clara White subway tile by Design Tiles                                      |
| MA12 | Burnt yellow translucent acrylic   |
| PL01 | Olive tree in sandstone pot  |
| SA01 | Toilet plumbing fixtures WC 540 x 360 x 410  |
| SA02 | Centura Surface Mounted Sanitary Napkin Disposal B270 by rba                       |
| SA03 | Jumbo toilet roll holder B2890 by rba  |
| SA04 | Hook & bumper (B212) by Boprick  |
| SA05 | Caroma Liano II Wall Basin Mixer and Tap 210                                       |
| SA06 | Airblade dB hand dryer by Dyson  |
| SA07 | Paper Towel Dispenser  |
| SA08 | Caroma Wall Clinic Basin 600   |
| SA09 | Toilet Handicapped Grab Bars   |
| SA10 | Dual flush valve SS plate (RBA3001-160) by rba                                     |

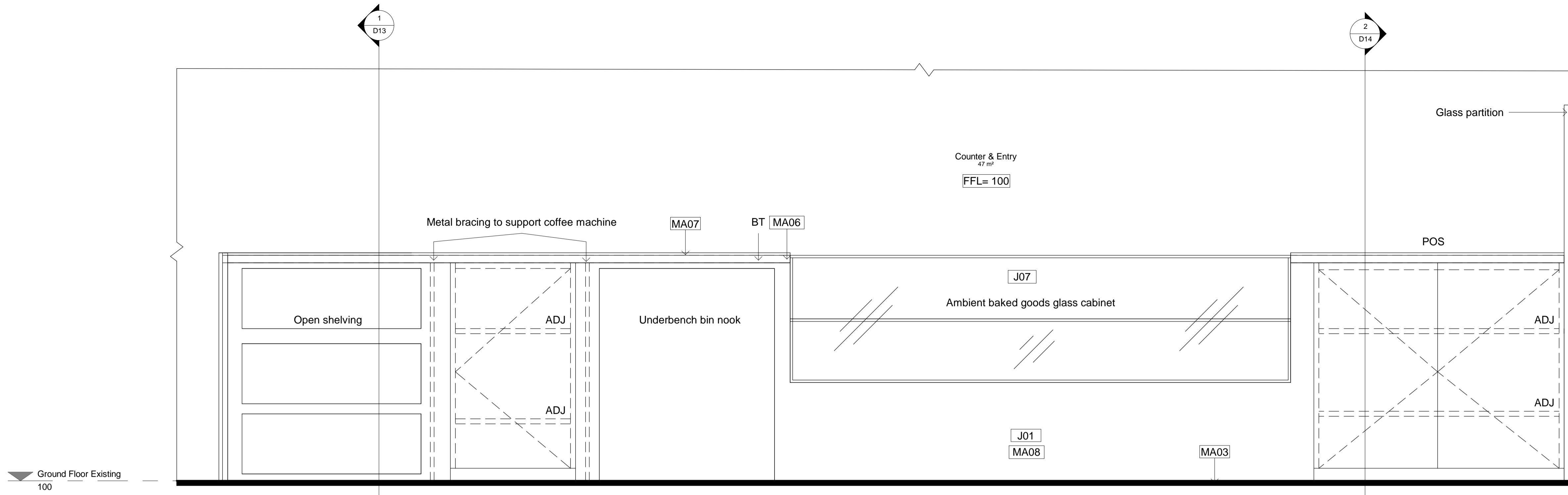

**2 Bar Elevation Back**  
1 : 10

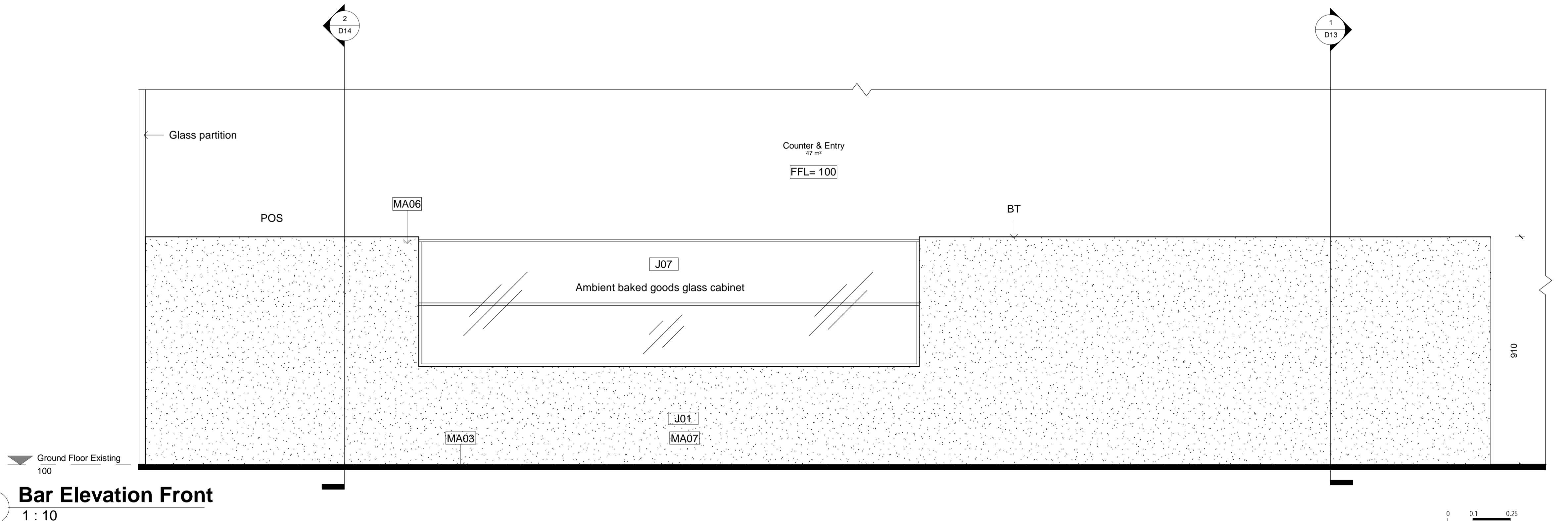

**1 Bar Elevation Front**  
1 : 10

| Revisions | Description     | Ver. App'd |
|-----------|-----------------|------------|
| No Date   |                 |            |
| A 5.12.21 | TENDER DRAWINGS | XX App'd   |

Do not scale drawings. Use figured dimensions only. Check and verify levels and dimensions on site prior to commencement of any work, the preparation of drawings or the fabrication of components. This drawing is copyright and can not be reproduced without written consent.

Client  
**The Bread & Butter Project**

True North

Billy Blue College of Design  
46-52 Mountain Street, Ultimo, NSW 2007, Australia  
+61 (0)2 9999 9999

LAUREATE INTERNATIONAL UNIVERSITIES

IDC304A Assessment 4:  
Documentation Project (Final)

624 New Sth Head Rd, Rose Bay  
NSW 2029

Project number  
21.001

Drawing Title  
**Bar Elevations**

Drawing Status  
**TENDER DRAWINGS  
NOT FOR CONSTRUCTION**

Scale  
**1:10**

Drawing No  
**D12**

Issue  
**A**

Date  
**5.12.21**

Drawn by  
**SJ**

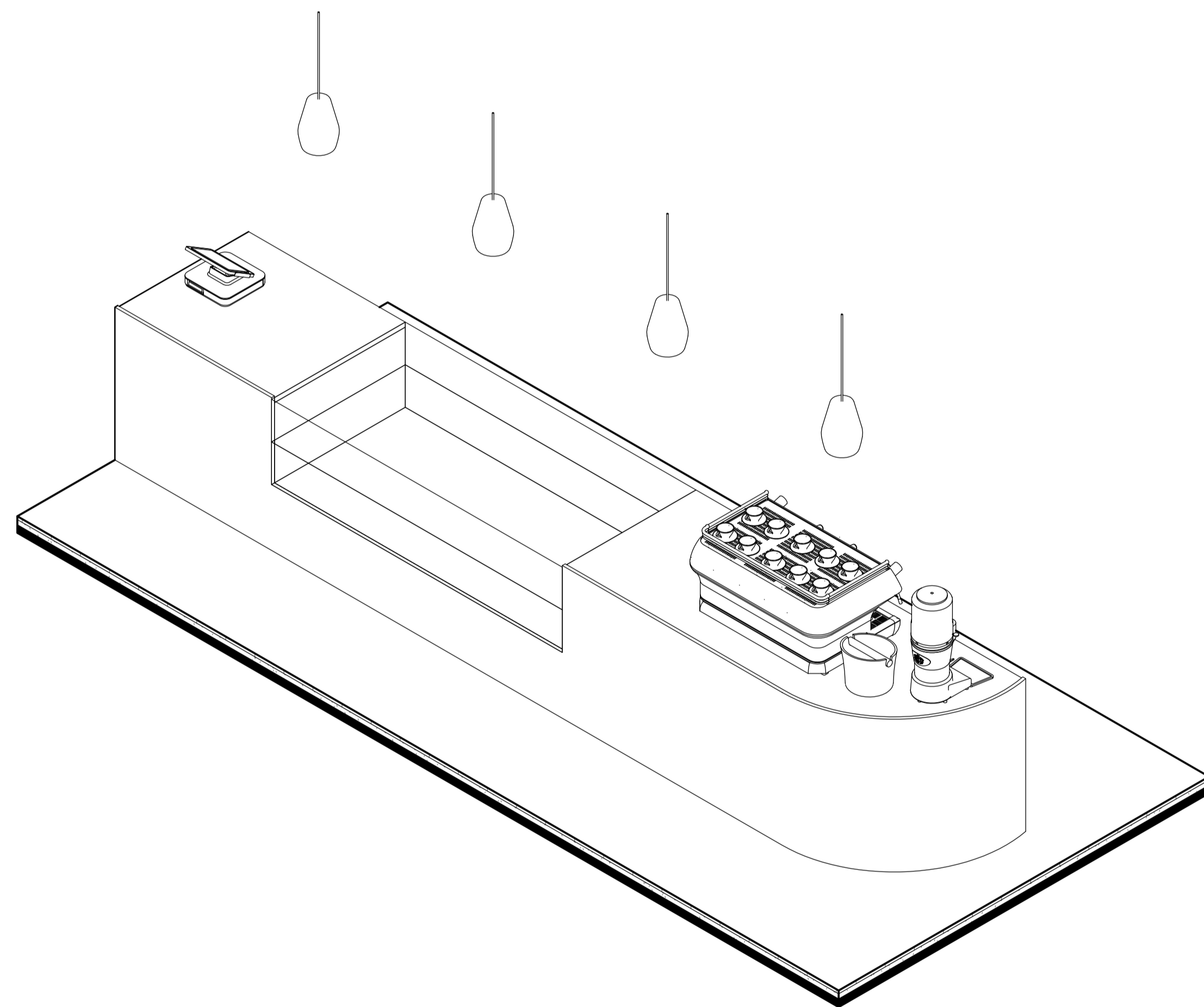

2 Bar Isometric View Front

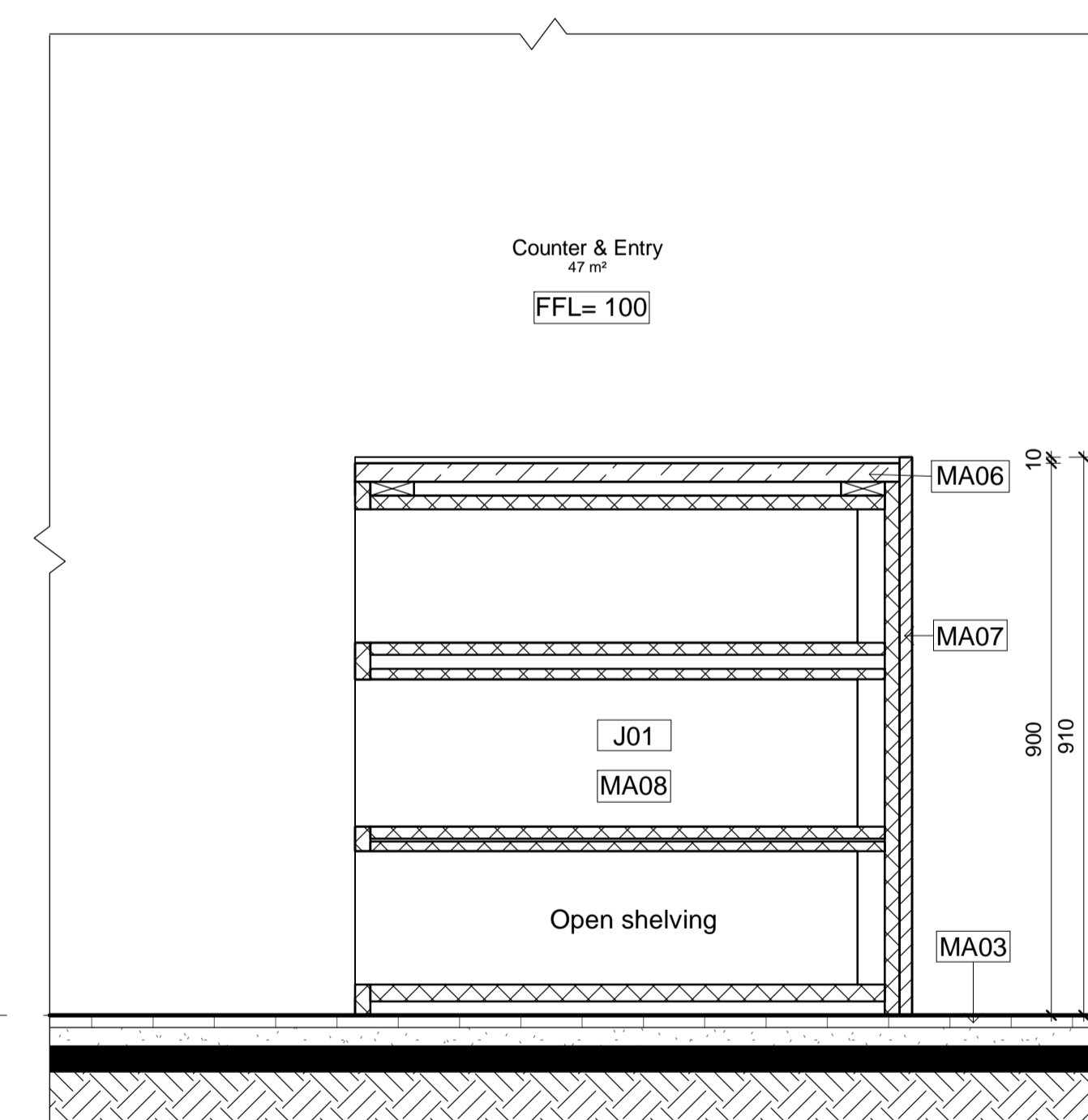

1 Bar Section 1  
1 : 10

| LEGEND                 |  |                     |                           |
|------------------------|--|---------------------|---------------------------|
| <b>Graphic symbols</b> |  |                     |                           |
| Existing Structure     | xxxxxxx  | Steel               | Stone                     |
| PB & FC 13mm           |  | Plywood             | Timber                    |
| Tile                   |  | Stud detail 90x45mm | Insulation                |
| MDF                    |  |                     |                           |
| Concrete               |  |                     |                           |
| <b>Wall types</b>      |  |                     |                           |
| WT1                    | Wet-Wet timber stud wall 90x45mm w/ 13mm FC + 2mm glue + 10mm tile on each side                              |                     |                           |
| WT2                    | Dry-Wet timber stud wall 90x45mm w/ 13mm PB on one side and 13mm FC + 2mm glue + 10mm tile on the other side |                     |                           |
| WT3                    | Dry-Dry timber stud wall 90x45mm w/ 13mm PB on each side   |                     |                           |
| WT4                    | Wet timber stud wall 90x45mm w/ 13mm FC + 2mm glue + 10mm tile   |                     |                           |
| WT5                    | Glass display window wall 6780W x 1500H  |                     |                           |
| WT6                    | Wet-Existing 13mm FC + 2mm glue + 10mm tile  |                     |                           |
| <b>Door types</b>      |  |                     |                           |
| D01                    | Flush door 1010W x 2110H   |                     |                           |
| D02                    | Flush door 810W x 2110H  |                     |                           |
| D03                    | Pocket door 1000W x 2000H  |                     |                           |
| D04                    | Flush door 810W x 2110H  |                     |                           |
| D05                    | Dbl stoor front glass doors 2622W x 3130H  |                     |                           |
| W01                    | Glass curtain window 5260W   |                     |                           |
| W02                    | Bi-fold window 6 panels  |                     |                           |
| <b>Abbreviations</b>   |  |                     |                           |
| AP                     | Appliances   | FU                  | Furniture                 |
| BT                     | Benchtop   | L                   | Lighting                  |
| CO5                    | Check on site  | MDF                 | Medium Density Fibreboard |
| CL                     | Centre Line  | PB                  | Plasterboard              |
| D                      | Door   | POS                 | Point of Sale             |
| DA                     | Development Application  | RCP                 | Reflective Ceiling Plan   |
| EQ                     | Equipment  | SB                  | Splashback                |
| FC                     | Flint Cement   | SK                  | Skirting                  |
| FCL                    | Finish Ceiling Level   | SS                  | Stainless Steel           |
| FFL                    | Finish Floor Level   | WT                  | Wall Type                 |
|                        |  | W                   | Wall                      |
| <b>Tag legend</b>      |  |                     |                           |
| Code                   | Description  |                     |                           |
| AP01                   | IMC bar fridge   |                     |                           |
| CU01                   | White sheer linen drape by Baresque  |                     |                           |
| EU01                   | La Marzocco Coffee Machine   |                     |                           |
| EQ02                   | La Marzocco Coffee Grinder   |                     |                           |
| EQ03                   | Paypoint POS System  |                     |                           |
| EQ04                   | Yellow espresso cup w/ saucer by Segafredo   |                     |                           |
| EQ05                   | Commercial Bench-Top knocking tube 300mm   |                     |                           |
| EQ06                   | LISBOA 340 Stainless steel single bowl sink  |                     |                           |
| EQ07                   | Mora Izzy Miniiprofit Kitchen Mixer  |                     |                           |
| FU01                   | Custom oak Bell Table  |                     |                           |
| FU02                   | Round oak table top with Tivoli Cafe Table Base from Connected Furniture 900mm                               |                     |                           |
| FU03                   | Mattiazzi She Said Chair by District   |                     |                           |
| FU04                   | Hoffmann Dining Seat oak by The Wood Room  |                     |                           |
| FU05                   | Pillar Dining Table oak by The Wood Room 5000mm  |                     |                           |
| FU06                   | Jak Table in white by Tatt   |                     |                           |
| FU07                   | Jak Chair in yellow by Tatt  |                     |                           |
| FU08                   | Crosshatch chair ash with Snow Capri fabric by Herman Miller   |                     |                           |
| FU09                   | Coffee table   |                     |                           |
| FU10                   | Ellipse oak table top with Tivoli Cafe Table Bases from Connected Furniture 2100mm                           |                     |                           |
| J01                    | Counter Bar  |                     |                           |
| J02                    | Display Cupboards and shelves  |                     |                           |
| J04                    | Banquette Bench Seat   |                     |                           |
| J05                    | Concrete Trough Bathroom Sink  |                     |                           |
| J06                    | Recessed Display Shelves   |                     |                           |
| J08                    | Acrylic and Brass Outdoor Sign   |                     |                           |
| L02                    | Bell Pendant Light in white by Northern Lighting   |                     |                           |
| L03                    | Polar wall light by Ross Gardam  |                     |                           |
| MA01                   | Cuba Velour in Mustard by Sahco  |                     |                           |
| MA02                   | Throuou Terracotta look floor tiles by Tile Cloud  |                     |                           |
| MA03                   | Darlington Crazy Paver by Gather Co  |                     |                           |
| MA04                   | Brass meta   |                     |                           |
| MA05                   | Ceiling white by Dulux   |                     |                           |
| MA06                   | Terrazzo stone benchtop in Chippola by Barefoot Living   |                     |                           |
| MA07                   | Embossed honey timber rock wrap by Surface Squared   |                     |                           |
| MA08                   | The Oaks Navurban timber veneer by New Age Veneers   |                     |                           |
| MA09                   | Cubitt Lime Venetian plaster in Earth 181 by Bishop Master Finishes  |                     |                           |
| MA10                   | Santa Clara White subway tile by Design Tiles  |                     |                           |
| MA12                   | Burnt yellow translucent acrylic   |                     |                           |
| PL01                   | Olive tree in sandstone pot  |                     |                           |
| SA01                   | Toilet plumbing fixtures WC 540 x 360 x 410  |                     |                           |
| SA02                   | Centura Surface Mounted Sanitary Napkin Disposal B270 by rba   |                     |                           |
| SA03                   | Jumbo toilet roll holder B2890 by rba  |                     |                           |
| SA04                   | Hook & bumper (B212) by Boprick  |                     |                           |
| SA05                   | Caroma Liano II Wall Basin Mixer and Tap 210   |                     |                           |
| SA06                   | Airblade dB hand dryer by Dyson  |                     |                           |
| SA07                   | Paper Towel Dispenser  |                     |                           |
| SA08                   | Caroma Wall Clinic Basin 600   |                     |                           |
| SA09                   | Toilet Handicapped Grab Bars   |                     |                           |
| SA10                   | Dual flush valve SS plate (RBA3001-160) by rba   |                     |                           |

| Revisions |         |                 |
|-----------|---------|-----------------|
| No        | Date    | Description     |
| A         | 5.12.21 | TENDER DRAWINGS |

Do not scale drawings. Use figured dimensions only. Check and verify levels and dimensions on site prior to commencement of any work, the preparation of drawings or the fabrication of components. This drawing is copyright and can not be reproduced without written consent.

Client  
**The Bread & Butter Project**

True North

Billy Blue College of Design  
46-52 Mountain Street, Ultimo, NSW 2007, Australia  
+61 (0)2 9999 9999

LAUREATE INTERNATIONAL UNIVERSITIES

IDC304A Assessment 4:  
Documentation Project (Final)

624 New Sth Head Rd, Rose Bay  
NSW 2029

Project number  
21.001

Drawing Title  
**Bar Section 1 and Isometric Bar View Front**

Drawing Status  
**TENDER DRAWINGS NOT FOR CONSTRUCTION**

Scale  
As shown

Drawing No  
D13

Issue  
A

Date  
5.12.21

Drawn by  
SJ

**LEGEND**

|                    |                     |
|--------------------|---------------------|
| Graphic symbols    |                     |
| Existing Structure | Steel               |
| PB & FC 13mm       | Stone               |
| Tile               | Plywood             |
| MDF                | Timber              |
| Concrete           | Stud detail 90x45mm |
|                    | Insulation          |

|            |  |
|------------|--|
| Wall types |  |
| WT1        | Wet-Wet timber stud wall 90x45mm w/ 13mm FC + 2mm glue + 10mm tile on each side                              |
| WT2        | Dry-Wet timber stud wall 90x45mm w/ 13mm PB on one side and 13mm FC + 2mm glue + 10mm tile on the other side |
| WT3        | Dry-Dry timber stud wall 90x45mm w/ 13mm PB on each side   |
| WT4        | Wet timber stud wall 90x45mm w/ 13mm FC + 2mm glue + 10mm tile   |
| WT5        | Glass display window wall 6780W x 1500H  |
| WT6        | Wet-Existing 13mm FC + 2mm glue + 10mm tile  |

|            |   |
|------------|---|
| Door types |   |
| D01        | Flush door 1010W x 2110H                  |
| D02        | Flush door 810W x 2110H                   |
| D03        | Pocket door 1000W x 2000H                 |
| D04        | Flush door 810W x 2110H                   |
| D05        | Dbi stoor front glass doors 2622W x 3130H |
| W01        | Glass curtain window 5260W                |
| W02        | B-fold window 6 panels                    |

|               |                         |     |                           |
|---------------|-------------------------|-----|---------------------------|
| Abbreviations |                         |     |                           |
| AP            | Appliances              | FU  | Furniture                 |
| BT            | Benchtop                | L   | Lighting                  |
| CO5           | Check on site           | MDF | Medium Density Fibreboard |
| CL            | Centre Line             | PB  | Plasterboard              |
| D             | Door                    | POS | Point of Sale             |
| DA            | Development Application | RCP | Reflective Ceiling Plan   |
| EQ            | Equipment               | SB  | Splashback                |
| FC            | Flint Cement            | SK  | Skirting                  |
| FCL           | Finish Ceiling Level    | SS  | Stainless Steel           |
| FFL           | Finish Floor Level      | WT  | Wall Type                 |
|               |                         | W   | Wall                      |

|            |  |
|------------|--|
| Tag legend |  |
| Code       | Description  |
| AP01       | IMC bar fridge   |
| CU01       | White sheer linen drape by Baresque  |
| EU01       | La Marzocco Coffee Machine   |
| EQ02       | La Marzocco Coffee Grinder   |
| EQ03       | Paypoint POS System  |
| EQ04       | Yellow espresso cup w/ saucer by Segafredo   |
| EQ05       | Commercial Bench-Top knocking tube 300mm   |
| EQ06       | LISBOA 340 Stainless steel single bowl sink  |
| EQ07       | Mora Izzy Miniiprofi Kitchen Mixer   |
| FU01       | Custom oak Bell Table  |
| FU02       | Round oak table top with Tivoli Cafe Table Base from Connected Furniture 900mm     |
| FU03       | Mattiazzi She Said Chair by District   |
| FU04       | Hoffmann Dining Seat oak by The Wood Room  |
| FU05       | Pillar Dining Table oak by The Wood Room 5000mm                                    |
| FU06       | Jak Table in white by Tatt   |
| FU07       | Jak Chair in yellow by Tatt  |
| FU08       | Crosshatch chair ash with Snow Capri fabric by Herman Miller                       |
| FU09       | Coffee table   |
| FU10       | Ellipse oak table top with Tivoli Cafe Table Bases from Connected Furniture 2100mm |
| J01        | Counter Bar  |
| J02        | Display Cupboards and shelves  |
| J04        | Banquette Bench Seat   |
| J05        | Concrete Trough Bathroom Sink  |
| J06        | Recessed Display Shelves   |
| J08        | Acrylic and Brass Outdoor Sign   |
| L02        | Bell Pendant Light in white by Northern Lighting                                   |
| L03        | Polar wall light by Ross Gardam  |
| MA01       | Cuba Velour in Mustard by Sahco  |
| MA02       | Throul Terracotta look floor tiles by Tile Cloud                                   |
| MA03       | Darlington Crazy Paver by Gather Co  |
| MA04       | Brass meta   |
| MA05       | Ceiling white by Dulux   |
| MA06       | Terrazzo stone benchtop in Chippola by Barefoot Living                             |
| MA07       | Embossed honey timber rock wrap by Surface Squared                                 |
| MA08       | The Oaks Navurban timber veneer by New Age Veneers                                 |
| MA09       | Cubitt Lime Venetian plaster in Earth 181 by Bishop Master Finishes                |
| MA10       | Santa Clara White subway tile by Design Tiles                                      |
| MA12       | Burnt yellow translucent acrylic   |
| PL01       | Olive tree in sandstone pot  |
| SA01       | Toilet plumbing fixtures WC 540 x 360 x 410  |
| SA02       | Centura Surface Mounted Sanitary Napkin Disposal B270 by rba                       |
| SA03       | Jumbo toilet roll holder B2890 by rba  |
| SA04       | Hook & bumper (B212) by Boprick  |
| SA05       | Caroma Liano II Wall Basin Mixer and Tap 210                                       |
| SA06       | Airblade dB hand dryer by Dyson  |
| SA07       | Paper Towel Dispenser  |
| SA08       | Caroma Wall Clinic Basin 600   |
| SA09       | Toilet Handicapped Grab Bars   |
| SA10       | Dual flush valve SS plate (RBA3001-160) by rba                                     |

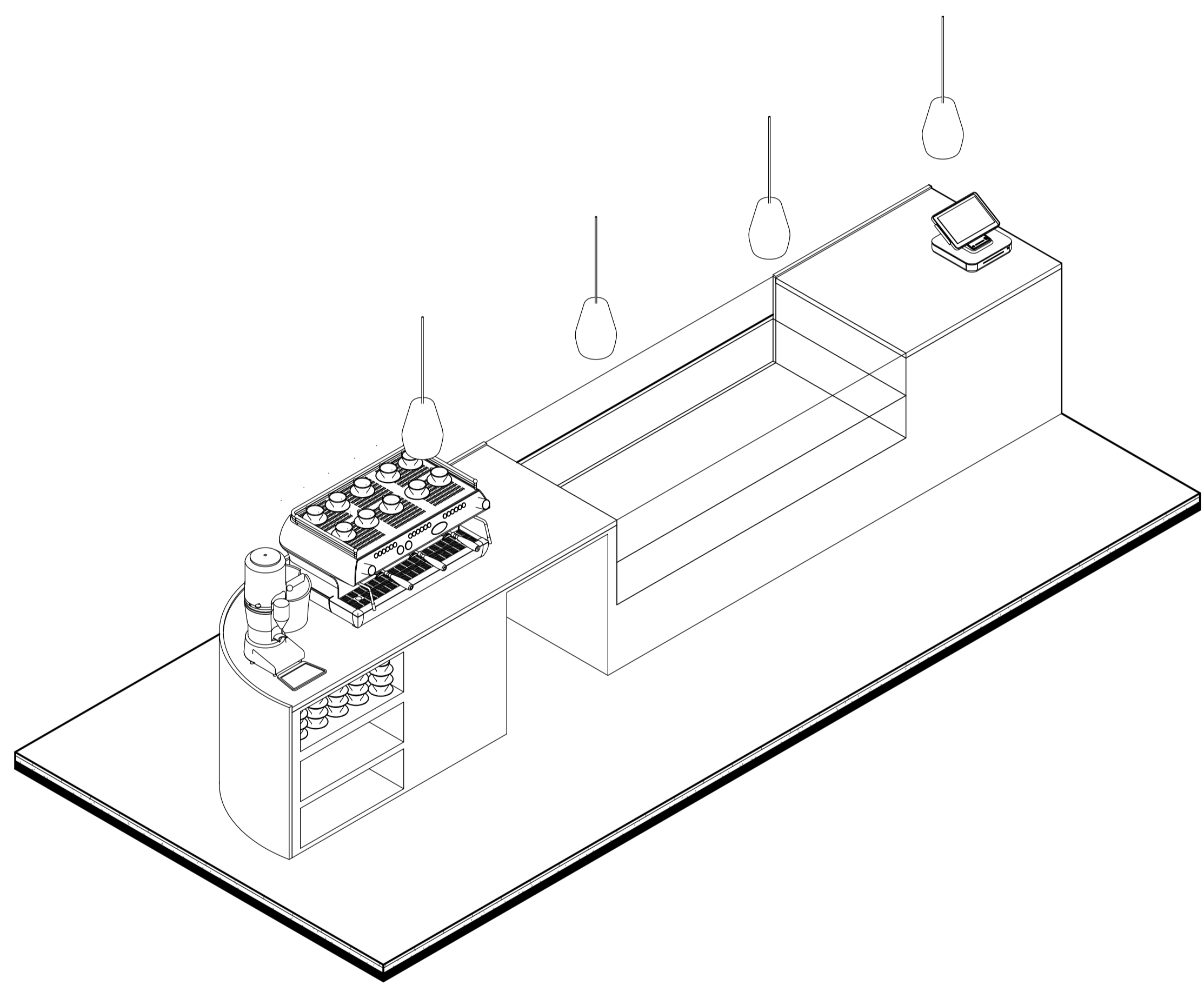

**1 Bar Isometric View Back**

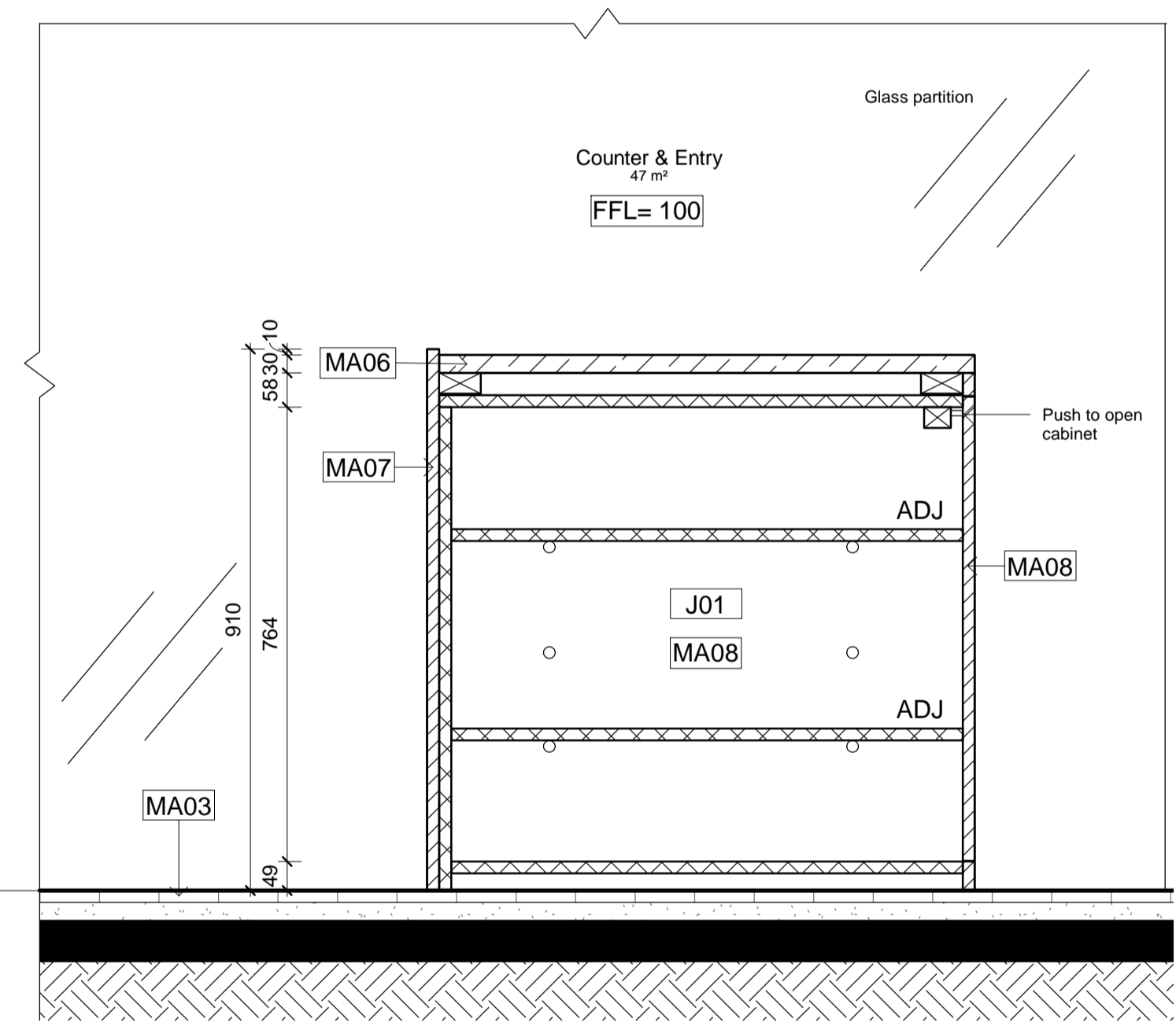

**2 Bar Section 2**  
1 : 10

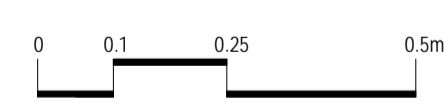

| Revisions |         |                        |
|-----------|---------|------------------------|
| No        | Date    | Description            |
| A         | 5.12.21 | TENDER DRAWINGS        |
|           |         | Ver. App'd<br>XX App'd |

Do not scale drawings. Use figured dimensions only. Check and verify levels and dimensions on site prior to commencement of any work, the preparation of drawings or the fabrication of components.  
This drawing is copyright and can not be reproduced without written consent.

Client  
**The Bread & Butter Project**

True North

Billy Blue College of Design  
46-52 Mountain Street, Ultimo, NSW 2007, Australia  
+61 (0)2 9999 9999

LAUREATE INTERNATIONAL UNIVERSITIES

IDC304A Assessment 4:  
Documentation Project (Final)

624 New Sth Head Rd, Rose Bay  
NSW 2029

Project number  
21.001

Drawing Title  
**Bar Section 2 and Isometric Bar View Back**

Drawing Status  
**TENDER DRAWINGS NOT FOR CONSTRUCTION**

Scale  
**As shown**

Drawing No  
**D14**

Issue  
**A**

Date  
**5.12.21**

Drawn by  
**SJ**

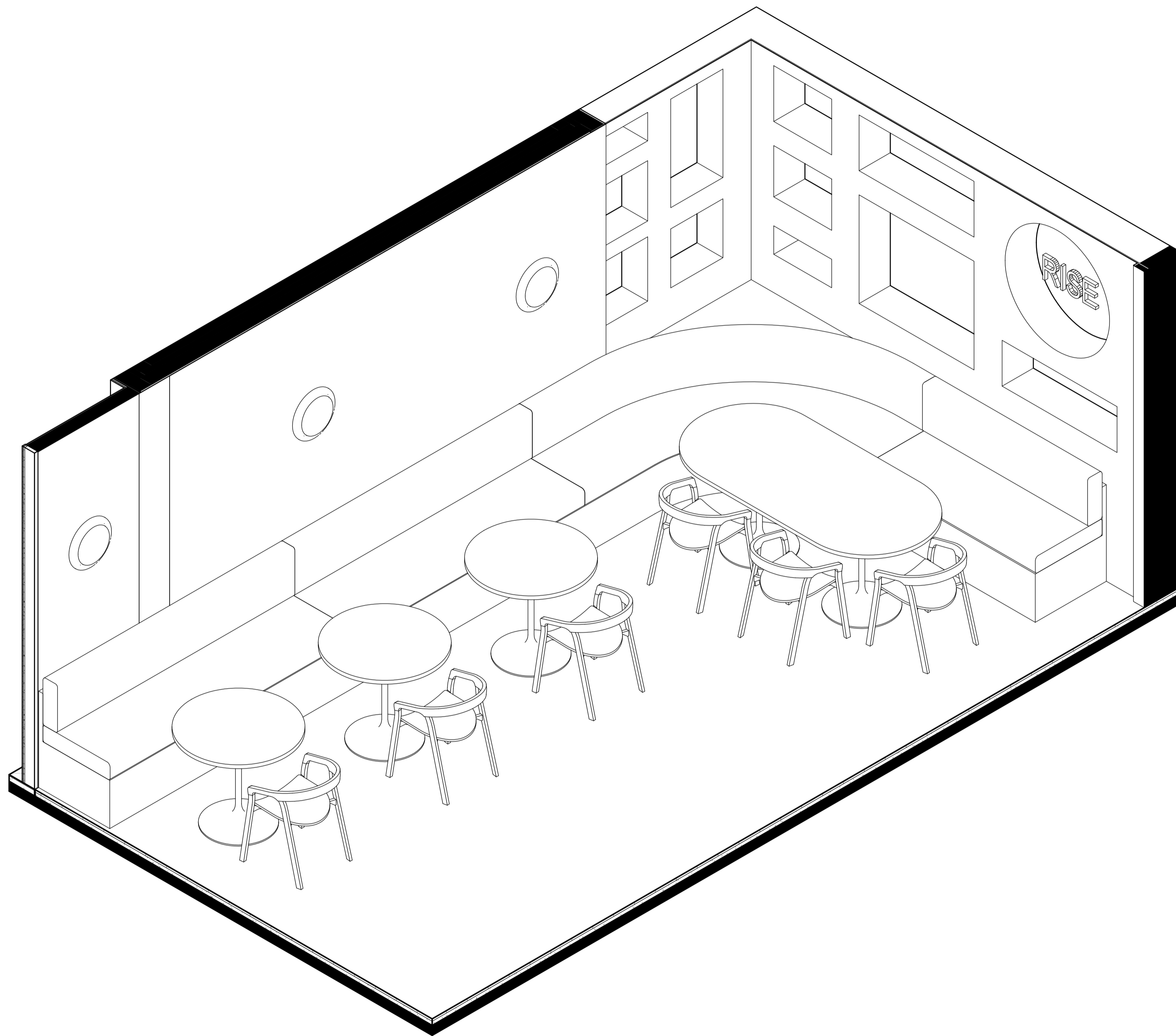

1 Bench Seat Isometric View

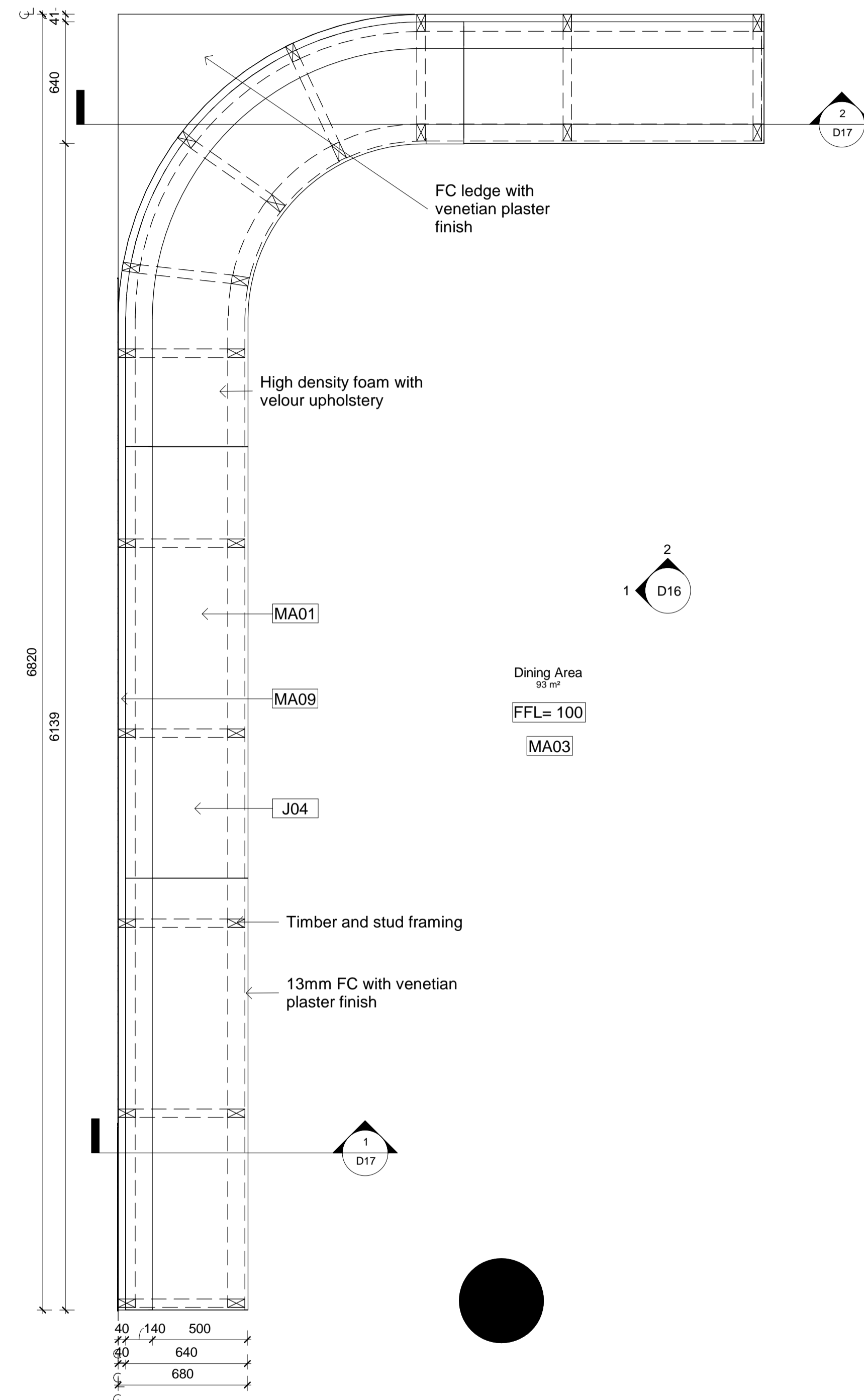

2 Bench Seat Detail Plan  
1 : 20

| LEGEND                 |  |     |                           |
|------------------------|--|-----|---------------------------|
| <b>Graphic symbols</b> |  |     |                           |
| Existing Structure     | Steel  |     |                           |
| PB & FC 13mm           | Stone  |     |                           |
| Tile                   | Plywood  |     |                           |
| MDF                    | Timber   |     |                           |
| Concrete               | Stud detail 90x45mm  |     |                           |
|                        | Insulation   |     |                           |
| <b>Wall types</b>      |  |     |                           |
| WT1                    | Wet-Wet timber stud wall 90x45mm w/ 13mm FC + 2mm glue + 10mm tile on each side                              |     |                           |
| WT2                    | Dry-Wet timber stud wall 90x45mm w/ 13mm PB on one side and 13mm FC + 2mm glue + 10mm tile on the other side |     |                           |
| WT3                    | Dry-Dry timber stud wall 90x45mm w/ 13mm PB on each side   |     |                           |
| WT4                    | Wet timber stud wall 90x45mm w/ 13mm FC + 2mm glue + 10mm tile   |     |                           |
| WT5                    | Glass display window wall 6780W x 1500H  |     |                           |
| WT6                    | Wet-Existing 13mm FC + 2mm glue + 10mm tile  |     |                           |
| <b>Door types</b>      |  |     |                           |
| D01                    | Flush door 1010W x 2110H   |     |                           |
| D02                    | Flush door 810W x 2110H  |     |                           |
| D03                    | Pocket door 1000W x 2000H  |     |                           |
| D04                    | Flush door 810W x 2110H  |     |                           |
| D05                    | Dbi stool front glass doors 2622W x 3130H  |     |                           |
| W01                    | Glass curtain window 5260W   |     |                           |
| W02                    | B-fold window 6 panels   |     |                           |
| <b>Abbreviations</b>   |  |     |                           |
| AP                     | Appliances   | FU  | Furniture                 |
| BT                     | Benchtop   | L   | Lighting                  |
| CO5                    | Check on site  | MDF | Medium Density Fibreboard |
| CL                     | Centre Line  | PB  | Plasterboard              |
| D                      | Door   | POS | Point of Sale             |
| DA                     | Development Application  | RCP | Reflective Ceiling Plan   |
| EQ                     | Equipment  | SB  | Splashback                |
| FC                     | Flint Cement   | SK  | Skirting                  |
| FCL                    | Finish Ceiling Level   | SS  | Stainless Steel           |
| FFL                    | Finish Floor Level   | WT  | Wall Type                 |
|                        |  | W   | Wall                      |
| <b>Tag legend</b>      |  |     |                           |
| Code                   | Description  |     |                           |
| AP01                   | IMC bar fridge   |     |                           |
| CU01                   | White sheer linen drape by Baresque  |     |                           |
| EU01                   | La Marzocco Coffee Machine   |     |                           |
| EQ02                   | La Marzocco Coffee Grinder   |     |                           |
| EQ03                   | Paypoint POS System  |     |                           |
| EQ04                   | Yellow espresso cup w/ saucer by Segafredo   |     |                           |
| EQ05                   | Commercial Bench-Top knocking tube 300mm   |     |                           |
| EQ06                   | LISBOA 340 Stainless steel single bowl sink  |     |                           |
| EQ07                   | Mora Izzy MiniProfi Kitchen Mixer  |     |                           |
| FU01                   | Custom oak Bell Table  |     |                           |
| FU02                   | Round oak table top with Tivoli Cafe Table Base from Connected Furniture 900mm                               |     |                           |
| FU03                   | Mattiazzi She Said Chair by District   |     |                           |
| FU04                   | Hoffmann Dining Table oak by The Wood Room   |     |                           |
| FU05                   | Pillar Dining Table oak by The Wood Room 5000mm  |     |                           |
| FU06                   | Jak Table in white by Tatt   |     |                           |
| FU07                   | Jak Chair in yellow by Tatt  |     |                           |
| FU08                   | Crosshatch chair ash with Snow Capri fabric by Herman Miller   |     |                           |
| FU09                   | Coffee table   |     |                           |
| FU10                   | Ellipse oak table top with Tivoli Cafe Table Bases from Connected Furniture 2100mm                           |     |                           |
| J01                    | Counter Bar  |     |                           |
| J02                    | Display Cupboards and shelves  |     |                           |
| J04                    | Banquette Bench Seat   |     |                           |
| J05                    | Concrete Trough Bathroom Sink  |     |                           |
| J06                    | Recessed Display Shelves   |     |                           |
| J08                    | Acrylic and Brass Outdoor Sign   |     |                           |
| L02                    | Bell Pendant Light in white by Northern Lighting   |     |                           |
| L03                    | Polar wall light by Ross Gardam  |     |                           |
| MA01                   | Cuba Velour in Mustard by Sahco  |     |                           |
| MA02                   | Throul Terracotta look floor tiles by Tile Cloud   |     |                           |
| MA03                   | Darlington Crazy Paver by Gather Co  |     |                           |
| MA04                   | Brass meta   |     |                           |
| MA05                   | Ceiling white by Dulux   |     |                           |
| MA06                   | Terrazzo stone benchtop in Chippola by Barefoot Living   |     |                           |
| MA07                   | Embossed honey timber rock wrap by Surface Squared   |     |                           |
| MA08                   | The Oaks Navurban timber veneer by New Age Veneers   |     |                           |
| MA09                   | Cubitt Lime Venetian plaster in Earth 181 by Bishop Master Finishes  |     |                           |
| MA10                   | Santa Clara White subway tile by Design Tiles  |     |                           |
| MA12                   | Burnt yellow translucent acrylic   |     |                           |
| PL01                   | Olive tree in sandstone pot  |     |                           |
| SA01                   | Toilet plumbing fixtures WC 540 x 360 x 410  |     |                           |
| SA02                   | Centura Surface Mounted Sanitary Napkin Disposal B270 by rba   |     |                           |
| SA03                   | Jumbo toilet roll holder B2890 by rba  |     |                           |
| SA04                   | Hook & bumper (B212) by Boprick  |     |                           |
| SA05                   | Caroma Liano II Wall Basin Mixer and Tap 210   |     |                           |
| SA06                   | Airblade dB hand dryer by Dyson  |     |                           |
| SA07                   | Paper Towel Dispenser  |     |                           |
| SA08                   | Caroma Wall Clinic Basin 600   |     |                           |
| SA09                   | Toilet Handicapped Grab Bars   |     |                           |
| SA10                   | Dual flush valve SS plate (RBA3001-160) by rba   |     |                           |

| Revisions |         |                 |
|-----------|---------|-----------------|
| No        | Date    | Description     |
| A         | 5.12.21 | TENDER DRAWINGS |

Do not scale drawings. Use figured dimensions only. Check and verify levels and dimensions on site prior to commencement of any work, the preparation of drawings or the fabrication of components. This drawing is copyright and can not be reproduced without written consent.

Client  
**The Bread & Butter Project**

True North

Billy Blue College of Design  
46-52 Mountain Street, Ultimo, NSW 2007, Australia  
+61 (0)2 9999 9999

LAUREATE INTERNATIONAL UNIVERSITIES

IDC304A Assessment 4:  
Documentation Project (Final)

624 New Sth Head Rd, Rose Bay  
NSW 2029

Project number  
21.001

Drawing Title  
**Bench Seat Plan and Isometric View**

Drawing Status  
**TENDER DRAWINGS  
NOT FOR CONSTRUCTION**

Scale  
**As shown**

Drawing No  
**D15**

Issue  
**A**

Date  
**5.12.21**

Drawn by  
**SJ**



| LEGEND                 |  |     |                           |
|------------------------|--|-----|---------------------------|
| <b>Graphic symbols</b> |  |     |                           |
| Existing Structure     | Steel  |     |                           |
| xxxxxxx                | Stone  |     |                           |
| PB & FC 13mm           | Plywood  |     |                           |
| Tile                   | Timber   |     |                           |
| MDF                    | Stud detail 90x45mm  |     |                           |
| Concrete               | Insulation   |     |                           |
| <b>Wall types</b>      |  |     |                           |
| WT1                    | Wet-Wet timber stud wall 90x45mm w/ 13mm FC + 2mm glue + 10mm tile on each side                              |     |                           |
| WT2                    | Dry-Wet timber stud wall 90x45mm w/ 13mm PB on one side and 13mm FC + 2mm glue + 10mm tile on the other side |     |                           |
| WT3                    | Dry-Dry timber stud wall 90x45mm w/ 13mm PB on each side   |     |                           |
| WT4                    | Wet timber stud wall 90x45mm w/ 13mm FC + 2mm glue + 10mm tile   |     |                           |
| WT5                    | Glass display window wall 6780W x 1500H  |     |                           |
| WT6                    | Wet-Existing 13mm FC + 2mm glue + 10mm tile  |     |                           |
| <b>Door types</b>      |  |     |                           |
| D01                    | Flush door 1010W x 2110H   |     |                           |
| D02                    | Flush door 810W x 2110H  |     |                           |
| D03                    | Pocket door 1000W x 2000H  |     |                           |
| D04                    | Flush door 810W x 2110H  |     |                           |
| D05                    | Dbt stoor front glass doors 2622W x 3130H  |     |                           |
| W01                    | Glass curtain window 5260W   |     |                           |
| W02                    | B-fold window 6 panels   |     |                           |
| <b>Abbreviations</b>   |  |     |                           |
| AP                     | Appliances   | FU  | Furniture                 |
| BT                     | Benchtop   | L   | Lighting                  |
| CO5                    | Check on site  | MDF | Medium Density Fibreboard |
| CL                     | Centre Line  | PB  | Plasterboard              |
| D                      | Door   | POS | Point of Sale             |
| DA                     | Development Application  | RCP | Reflective Ceiling Plan   |
| EQ                     | Equipment  | SB  | Splashback                |
| FC                     | Flint Cement   | SK  | Skirting                  |
| FCL                    | Finish Ceiling Level   | SS  | Stainless Steel           |
| FFL                    | Finish Floor Level   | WT  | Wall Type                 |
|                        |  | W/  | W/                        |
|                        |  |     |                           |
| <b>Tag legend</b>      |  |     |                           |
| Code                   | Description  |     |                           |
| AP01                   | IMC bar fridge   |     |                           |
| CU01                   | White sheer linen drape by Baresque  |     |                           |
| EU01                   | La Marzocco Coffee Machine   |     |                           |
| EQ02                   | La Marzocco Coffee Grinder   |     |                           |
| EQ03                   | Paypoint POS System  |     |                           |
| EQ04                   | Yellow espresso cup w/ saucer by Segafredo   |     |                           |
| EQ05                   | Commercial Bench-Top knocking tube 300mm   |     |                           |
| EQ06                   | LISBOA 340 Stainless steel single bowl sink  |     |                           |
| EQ07                   | Mora Izzy Miniiprofi Kitchen Mixer   |     |                           |
| FU01                   | Custom oak Bell Table  |     |                           |
| FU02                   | Round oak table top with Tivoli Cafe Table Base from Connected Furniture 900mm                               |     |                           |
| FU03                   | Mattiazzi She Said Chair by District   |     |                           |
| FU04                   | Hoffmann Dining Seat oak by The Wood Room  |     |                           |
| FU05                   | Pillar Dining Table oak by The Wood Room 5000mm  |     |                           |
| FU06                   | Jak Table in white by Tatt   |     |                           |
| FU07                   | Jak Chair in yellow by Tatt  |     |                           |
| FU08                   | Crosshatch chair ash with Snow Capri fabric by Herman Miller   |     |                           |
| FU09                   | Coffee table   |     |                           |
| FU10                   | Ellipse oak table top with Tivoli Cafe Table Bases from Connected Furniture 2100mm                           |     |                           |
| J01                    | Counter Bar  |     |                           |
| J02                    | Display Cupboards and shelves  |     |                           |
| J04                    | Banquette Bench Seat   |     |                           |
| J05                    | Concrete Trough Bathroom Sink  |     |                           |
| J06                    | Recessed Display Shelves   |     |                           |
| J08                    | Acrylic and Brass Outdoor Sign   |     |                           |
| L02                    | Bell Pendant Light in white by Northern Lighting   |     |                           |
| L03                    | Polar wall light by Ross Gardam  |     |                           |
| MA01                   | Cuba Velour in Mustard by Sahco  |     |                           |
| MA02                   | Thirroul Terracotta look floor tiles by Tile Cloud   |     |                           |
| MA03                   | Darlington Crazy Paver by Gather Co  |     |                           |
| MA04                   | Brass meta   |     |                           |
| MA05                   | Ceiling white by Dulux   |     |                           |
| MA06                   | Terrazzo stone benchtop in Chippola by Barefoot Living   |     |                           |
| MA07                   | Embossed honey timber rock wrap by Surface Squared   |     |                           |
| MA08                   | The Oaks Navurban timber veneer by New Age Veneers   |     |                           |
| MA09                   | Cubitt Lime Venetian plaster in Earth 181 by Bishop Master Finishes  |     |                           |
| MA10                   | Santa Clara White subway tile by Design Tiles  |     |                           |
| MA12                   | Burnt yellow translucent acrylic   |     |                           |
| PL01                   | Olive tree in sandstone pot  |     |                           |
| SA01                   | Toilet plumbing fixtures WC 540 x 360 x 410  |     |                           |
| SA02                   | Centura Surface Mounted Sanitary Napkin Disposal B270 by rba   |     |                           |
| SA03                   | Jumbo toilet roll holder B2890 by rba  |     |                           |
| SA04                   | Hook & bumper (B212) by Boprick  |     |                           |
| SA05                   | Caroma Liano II Wall Basin Mixer and Tap 210   |     |                           |
| SA06                   | Airblade dB hand dryer by Dyson  |     |                           |
| SA07                   | Paper Towel Dispenser  |     |                           |
| SA08                   | Caroma Wall Clinic Basin 600   |     |                           |
| SA09                   | Toilet Handicapped Grab Bars   |     |                           |
| SA10                   | Dual flush valve SS plate (RBA3001-160) by rba   |     |                           |

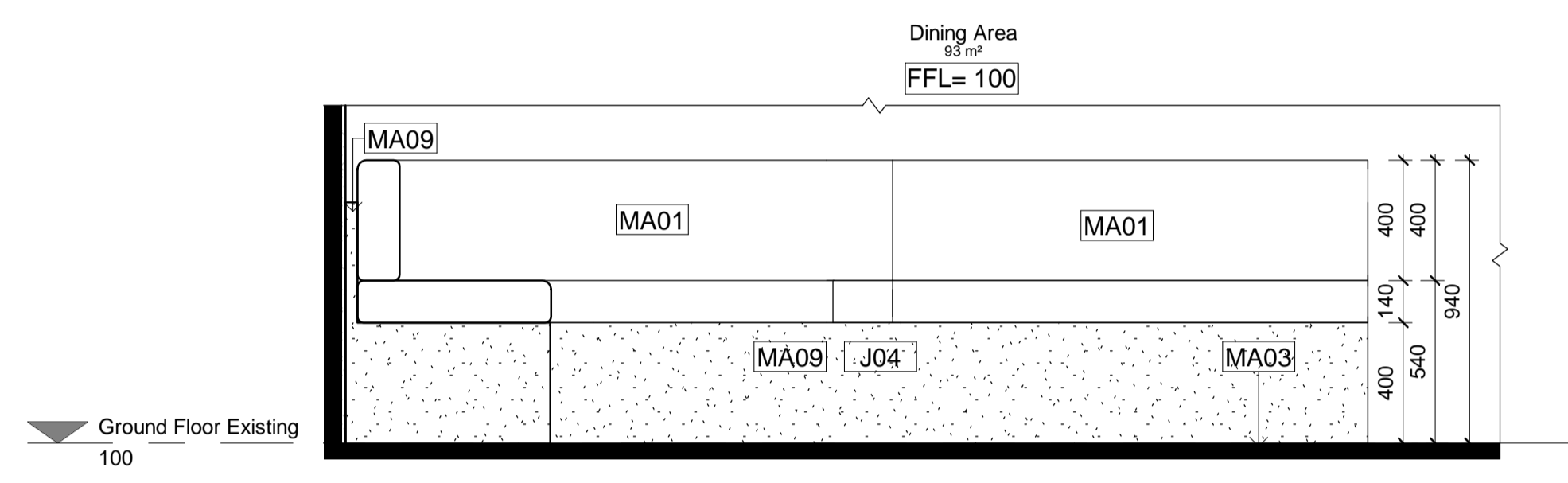

**2 Bench Seat Elevation Short**  
1 : 20

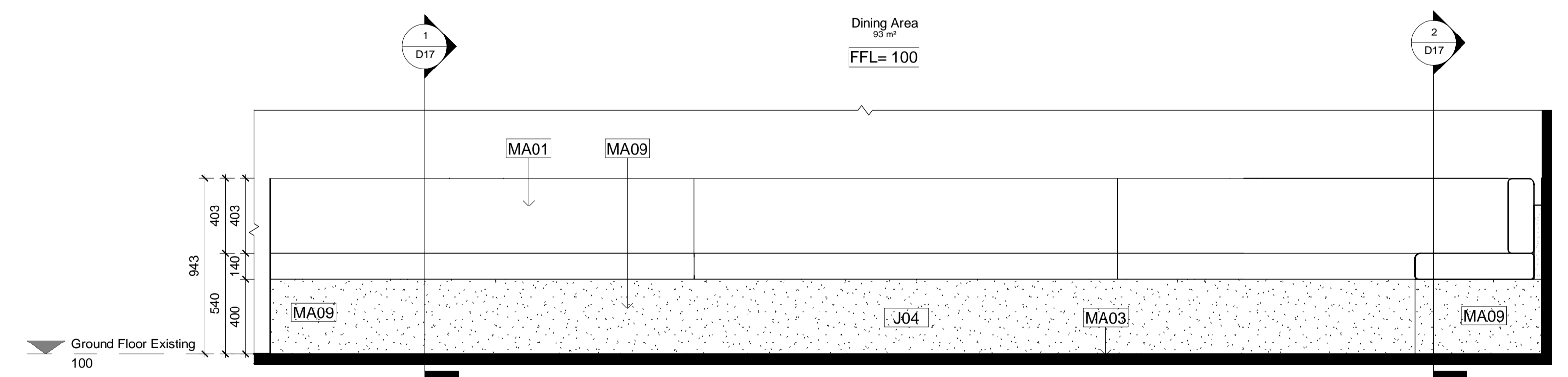

**1 Bench Seat Elevation Long**  
1 : 20

| Revisions |         |                 |
|-----------|---------|-----------------|
| No        | Date    | Description     |
| A         | 5.12.21 | TENDER DRAWINGS |

Do not scale drawings. Use figured dimensions only. Check and verify levels and dimensions on site prior to commencement of any work, the preparation of drawings or the fabrication of components. This drawing is copyright and can not be reproduced without written consent.

Client  
**The Bread & Butter Project**

True North

Billy Blue College of Design  
46-52 Mountain Street, Ultimo, NSW 2007, Australia  
+61 (0)2 9999 9999

IDC304A Assessment 4:  
Documentation Project (Final)

624 New Sth Head Rd, Rose Bay  
NSW 2029

Project number  
21.001

Drawing Title  
**Bench Seat Elevations**

Drawing Status  
**TENDER DRAWINGS  
NOT FOR CONSTRUCTION**

Scale  
**1:20**

Drawing No  
**D16**

Issue  
**A**

Date  
**5.12.21**

Drawn by  
**SJ**

**LEGEND**

| Graphic symbols |                     |
|-----------------|---------------------|
|                 | Existing Structure  |
|                 | PB & FC 13mm        |
|                 | Tile                |
|                 | MDF                 |
|                 | Concrete            |
|                 | Steel               |
|                 | Stone               |
|                 | Plywood             |
|                 | Timber              |
|                 | Stud detail 90x45mm |
|                 | Insulation          |

| Wall types |  |
|------------|--|
|            | Wet-Wet timber stud wall 90x45mm w/ 13mm FC + 2mm glue + 10mm tile on each side                              |
|            | Dry-Wet timber stud wall 90x45mm w/ 13mm PB on one side and 13mm FC + 2mm glue + 10mm tile on the other side |
|            | Dry-Dry timber stud wall 90x45mm w/ 13mm PB on each side   |
|            | Wet timber stud wall 90x45mm w/ 13mm FC + 2mm glue + 10mm tile   |
|            | Glass display window wall 6780W x 1500H  |
|            | Wet-Existing 13mm FC + 2mm glue + 10mm tile  |

| Door types |   |
|------------|---|
|            | Flush door 1010W x 2110H                  |
|            | Flush door 810W x 2110H                   |
|            | Pocket door 1000W x 2000H                 |
|            | Flush door 810W x 2110H                   |
|            | Dbi stoor front glass doors 2622W x 3130H |
|            | Glass curtain window 5260W                |
|            | B-fold window 6 panels                    |

| Abbreviations |                         |     |                           |
|---------------|-------------------------|-----|---------------------------|
| AP            | Appliances              | FU  | Furniture                 |
| BT            | Benchtop                | L   | Lighting                  |
| CO5           | Check on site           | MDF | Medium Density Fibreboard |
| CL            | Centre Line             | PB  | Plasterboard              |
| D             | Door                    | POS | Point of Sale             |
| DA            | Development Application | RCP | Reflective Ceiling Plan   |
| EQ            | Equipment               | SB  | Splashback                |
| FC            | Flint Cement            | SK  | Skirting                  |
| FCL           | Finish Ceiling Level    | SS  | Stainless Steel           |
| FFL           | Finish Floor Level      | WT  | Wall Type                 |
|               |                         | W   | Wall                      |

| Code | Description  |
|------|--|
| AP01 | IMC bar fridge   |
| CU01 | White sheer linen drape by Baresque  |
| EU01 | La Marzocco Coffee Machine   |
| EQ02 | La Marzocco Coffee Grinder   |
| EQ03 | Paypoint POS System  |
| EQ04 | Yellow espresso cup w/ saucer by Segafredo   |
| EQ05 | Commercial Bench-Top knocking tube 300mm   |
| EQ06 | LISBOA 340 Stainless steel single bowl sink  |
| EQ07 | Mora Izzy Miniprofit Kitchen Mixer   |
| FU01 | Custom oak Bell Table  |
| FU02 | Round oak table top with Tivoli Cafe Table Base from Connected Furniture 900mm     |
| FU03 | Mattiazzi She Said Chair by District   |
| FU04 | Hoffmann Dining Seat oak by The Wood Room  |
| FU05 | Pillar Dining Table oak by The Wood Room 5000mm                                    |
| FU06 | Jak Table in white by Tat  |
| FU07 | Jak Chair in yellow by Tat   |
| FU08 | Crosshatch chair ash with Snow Capri fabric by Herman Miller                       |
| FU09 | Coffee table   |
| FU10 | Ellipse oak table top with Tivoli Cafe Table Bases from Connected Furniture 2100mm |
| J01  | Counter Bar  |
| J02  | Display Cupboards and shelves  |
| J04  | Banquette Bench Seat   |
| J05  | Concrete Trough Bathroom Sink  |
| J06  | Recessed Display Shelves   |
| J08  | Acrylic and Brass Outdoor Sign   |
| L02  | Bell Pendant Light in white by Northern Lighting                                   |
| L03  | Polar wall light by Ross Gardam  |
| MA01 | Cuba Velour in Mustard by Sahco  |
| MA02 | Thirroul Terracotta look floor tiles by Tile Cloud                                 |
| MA03 | Darlington Crazy Paver by Gather Co  |
| MA04 | Brass metal  |
| MA05 | Ceiling white by Dulux   |
| MA06 | Terrazzo stone benchtop in Chippola by Barefoot Living                             |
| MA07 | Embossed honey timber rock wrap by Surface Squared                                 |
| MA08 | The Oaks Navurban timber veneer by New Age Veneers                                 |
| MA09 | Cubitt Lime Venetian plaster in Earth 181 by Bishop Master Finishes                |
| MA10 | Santa Clara White subway tile by Design Tiles                                      |
| MA12 | Burnt yellow translucent acrylic   |
| PL01 | Olive tree in sandstone pot  |
| SA01 | Toilet plumbing fixtures WC 540 x 360 x 410  |
| SA02 | Centura Surface Mounted Sanitary Napkin Disposal B270 by rba                       |
| SA03 | Jumbo toilet roll holder B2890 by rba  |
| SA04 | Hook & bumper (B212) by Boprick  |
| SA05 | Caroma Liano II Wall Basin Mixer and Tap 210                                       |
| SA06 | Airblade dB hand dryer by Dyson  |
| SA07 | Paper Towel Dispenser  |
| SA08 | Caroma Wall Clinic Basin 600   |
| SA09 | Toilet Handicapped Grab Bars   |
| SA10 | Dual flush valve SS plate (RBA3001-160) by rba                                     |

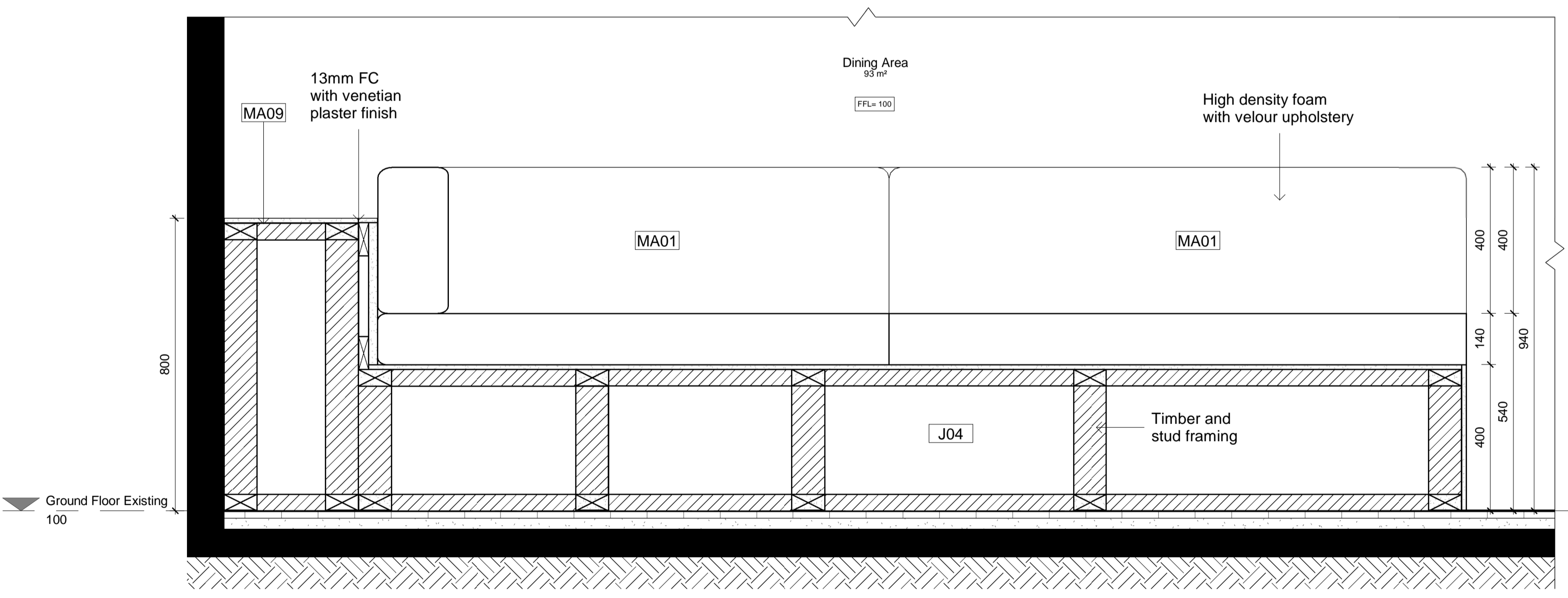
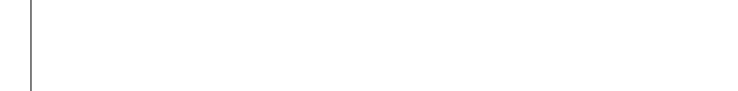

**2 Bench Seat Section 2**  
1 : 10

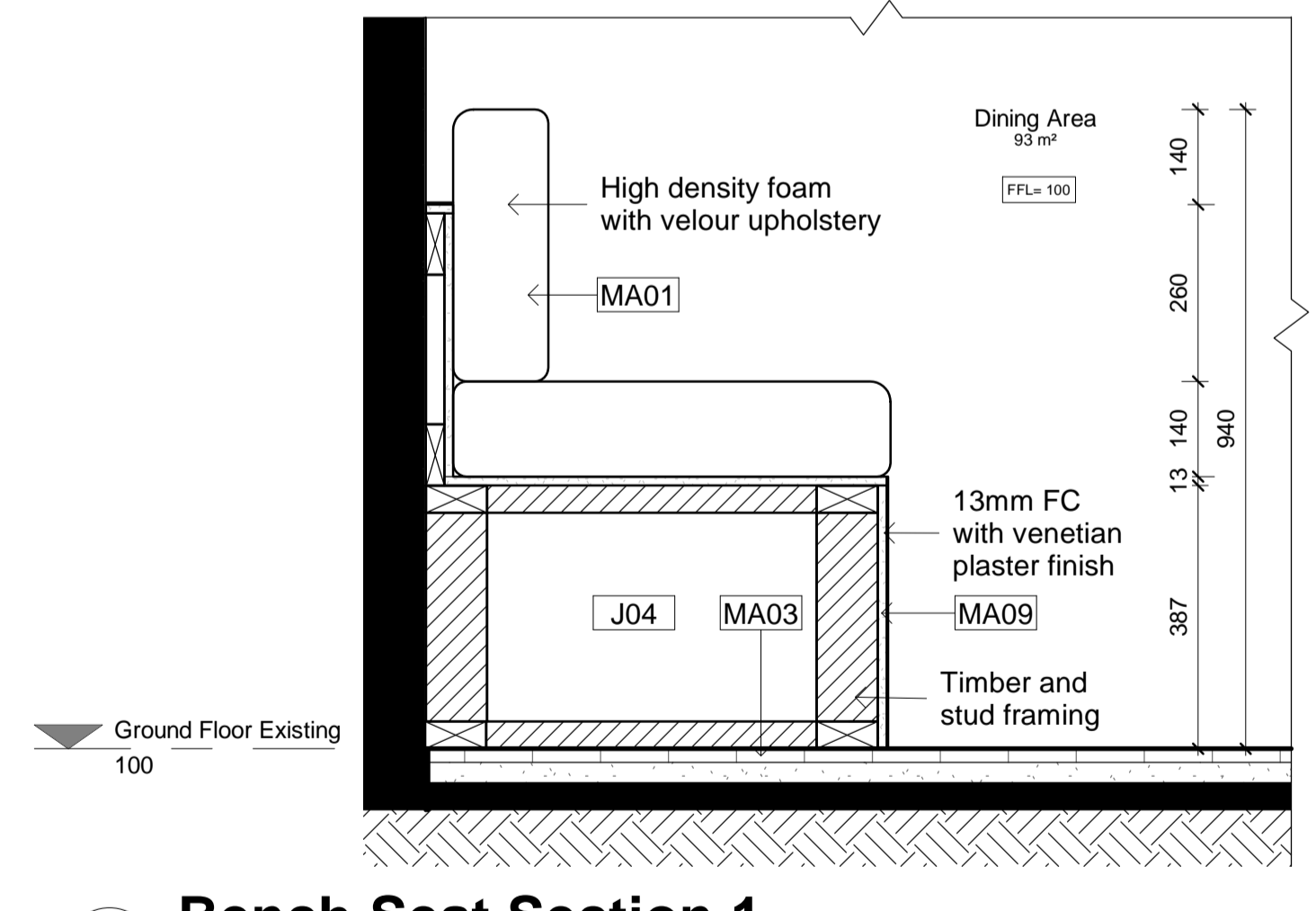

**1 Bench Seat Section 1**  
1 : 10

| Revisions |            |                 |
|-----------|------------|-----------------|
| No        | Date       | Description     |
| A         | 5.12.21    | TENDER DRAWINGS |
|           | Ver. App'd | XX App'd        |

Do not scale drawings. Use figured dimensions only. Check and verify levels and dimensions on site prior to commencement of any work, the preparation of drawings or the fabrication of components. This drawing is copyright and can not be reproduced without written consent.

Client  
**The Bread & Butter Project**

True North

Billy Blue College of Design  
46-52 Mountain Street, Ultimo, NSW 2007, Australia  
+61 (0)2 9999 9999

LAUREATE INTERNATIONAL UNIVERSITIES

IDC304A Assessment 4:  
Documentation Project (Final)

624 New Sth Head Rd, Rose Bay  
NSW 2029

Project number  
21.001

Drawing Title  
**Bench Seat Sections**

Drawing Status  
**TENDER DRAWINGS  
NOT FOR CONSTRUCTION**

Scale  
**1:10**

Drawing No  
**D17**

Issue  
**A**

Date  
**5.12.21**

Drawn by  
**SJ**